ONLY OAKLAND NEWSPAPER THAT PUBLISHES Associated Press News

Oakland Tribune.

LAST EDITION

SAN FRANCISCO, FEB. 13.—WEATHER FORECAST: SAN FRANCISCO AND VICINITY: FAIR TONIGHT AND PROBABLY THURSDAY; LIGHT NORTHEAST WIND WITH LOW FOG IN MORNING. SACRAMENTO VALLEY: FAIR TONIGHT.

VOL. LXVI. OAKLAND, CALIFORNIA, WEDNESDAY EVENING, FEBRUARY 13, 1907. 20 PAGES No. 177

BIG EXPLOSION! TWO ARE DEAD SCORE INJURED

DR. WOOLSEY'S ESTATE IN THE PROBATE COURT

Gives Two Flats and a House to His Secretary, Miss Kathryn Dwyer---Small Bequests to E. H. Clough and Sam Bell McKee---Bulk of Estate Goes to His Brothers and Sister.

The will of the late Dr. E. H. Woolsey was filed for probate in the Superior Court today by Sam Bell McKee, the attorney for the estate.

The estate is valued at about $150,000. Dr. Woolsey bequeaths two flats and a house at Eleventh and Jackson streets to Miss Katheryn K. Dwyer, who has been his secretary for several years. The property brings a monthly rental of $125. Deeds to this property were placed on record after Dr. Woolsey died. Miss Dwyer is 26 years old and formerly lived in East Oakland but is now a resident of San Francisco.

The bulk of the estate goes to Dr. Woolsey's two brothers and sister in the East. Mr. and Mrs. E. H. Clough are given the library and bric-a-brac and Sam Bell McKee is given a horse and carriage, pictures, etc.

A provision is made in the will by which all persons who attempt to contest the division of the estate will be left without a cent for their efforts and the money thus disputed will be forfeited to the city of Oakland to be used in the construction and maintenance of a drinking fountain of artistic nature for dog and man.

The will is as follows:

THE WILL.

"I, Elliott H. Woolsey, a single man of the city of Oakland, county of Alameda, State of California, hereby make this as my last will and testament.

"I give, devise and bequeath to Kathryn Keith Dwyer that certain piece of land situated in the said city of Oakland, described as follows:

"Commencing at a point on the southerly line of Eleventh street, distant thereon westerly 150 feet from the westerly line of Madison street, which point is the point of intersection of the said line of Eleventh street and the westerly line of my land, thence at right angles southerly along the westerly line of my land 75 feet to the southerly line of my land, thence at right angles easterly along the southerly line of my land 75 feet, thence at right angles northerly 75 feet to the said line of Eleventh street and thence westerly along the said line of Eleventh street 75 feet to the point of beginning, with all the tenements thereon.

INSTRUMENTS.

"I give, devise and bequeath all my medical books, medical and surgical instruments, electric batteries, surgical splints and other surgical appliances to the Oakland College of Medicine and Surgery, a corporation, which college is now located on the northwesterly corner of Grove and Thirty-fifth streets, in said city of Oakland.

BOOKS TO CLOUGH.

"I give, devise and bequeath all other books, except medical and surgical books and my collection of curios and bric-a-brac to Edwin H. Clough and Anita Clough, his wife.

HORSE TO MR. M'KEE.

"I give, devise and bequeath my horse, buggy, phaeton, harness and horse blankets, etc., in the livery stable of Mrs. Lorain Pumyea, and all the pictures on the walls of my room (32), at the Hotel Metropole, and all the contents of my desk in my office at Central Bank building to Samuel Bell McKee.

WATCH AND CHAIN.

"I give, devise and bequeath my watch and chain with guard connected therewith, and my diamonds, to my sister, Martha Parisade Woolsey.

TO RELATIVES.

"I give, devise and bequeath all the rest, residue and remainder of my property and estate owned by me at the time of my death to my brothers, John R. Woolsey, Lorenzo J. Woolsey, and my sister, Martha P. Woolsey in equal shares.

"I nominate and appoint my said brothers and my said sister, or such of them as desire to act as executor of this will, and expressly direct that no bonds or security be required of them or any of them.

"And in case they should not desire to act, then I appoint Sam Bell McKee without bonds as executor of this will.

"I hereby authorize and direct my said executors, or such of them as may qualify as above provided, to sell all or any of my real or personal property, either at public or private sale, and such manner as they may deem expedient, and without any order of any court therefor.

IN CASE OF CONTEST.

"If any devisee, legatee or any person who claims under this will, contests the same or attempts to break said will, he or she forfeits his or her share or portion, and such share or portion shall then go to the city of Oakland, a municipal corporation, for the exclusive purpose of the erection and maintenance by said city, in such place within its boundaries as it may determine, of a drinking fountain of artistic design for the use of dogs and men.

"I hereby revoke all other wills by me at any time made.

"This is my last will and is entirely written, dated and signed by my own hand, this fifth (5th) of January, 1906, at the said city of Oakland.

"ELLIOTT H. WOOLSEY."

THE PETITION.

The petition is as follows:

"To the Superior Court of the County of Alameda, State of California: The petition of John R. Wolsey respectfully shows: That Elliott H. Woolsey died testate on the 21st day of January, 1907, in the city of Oakland, County of Alameda, State of California, and was a resident of said county of Alameda at the time of his death, and had been for a long time prior thereto; and left property therein, and he left also a last will and testament of date the 5th day of January, 1906, which said last will and testament was entirely written, dated and signed by the hand of said testator, and is herewith presented and filed.

THE ESTATE.

"That the said deceased, Elliott H. Woolsey, left property in the said county of Alameda, consisting of money, promissory notes, and other real and personal property, a further and more particular character of which is unknown to your petitioner, and the value of which to your petitioner's best knowledge, information and belief, exceeds the sum of $10,000.

"That the names, ages and residents of the heirs so far as known are as follows:

"John R. Woolsey, brother of said decedent, of the age of about fifty-one years, and who resides in the city of Oakland, county of Alameda, State of California.

"Lorenzo J. Woolsey, brother of said decedent, over the age of twenty-one years, who resides at or near Fairport, Monroe county, New York.

"Martha P. Woolsey, a sister of said decedent, of the age of about forty-nine years, who resides near Fairport, Monroe county, State of New York.

"That the said brothers and sister

(Continued on Page Two.)

WASHINGTON, Feb. 13.--As the result of the demand of the Pacific Coast States for the exclusion of Japanese coolies an amendment to the Immigration bill was today reported to Congress. It is understood that this amendment will aid materially in effecting an understanding between President Roosevelt and the San Francisco delegation now in Washington.

WASHINGTON, Feb. 13.—Exclusion of foreigners who use their passports to secure admission to the United States to the detriment of labor conditions in this country is provided for by an amendment to the immigration bill, decided upon by conferences of the senate and house today and reported to congress.

PRESIDENT ROOSEVELT.

The amendment is the result of the demand from the Pacific Coast states for the exclusion of Japanese coolies, and it is understood that it will aid in securing an understanding between the administration and the San Francisco delegation now in Washington conferring with President Roosevelt. The provision agreed upon is as follows:

"That whenever the president shall be satisfied that passports issued by any foreign government to its citizens to go to any country other than the United States or to any insular possession of the United States, or to the canal zone, are being used for the purpose of enabling the holders to come to the continental territory of the United States to the detriment of labor conditions therein, the president may refuse to permit such citizens of the country issuing such passports to enter the continental territory of the United States from such other country or from such insular possessions, or from the canal zone."

The conferences between Mayor Schmitz and his associates from San Francisco on the Japanese school question will be held at 4 o'clock this afternoon instead of 2:45 as previously announced.

Today the president had a conference with Secretary Root, presumably on this subject, and also with Commissioner Sargent of the Immigration Bureau, who recently made a thorough investigation of Japanese immigration into Hawaii.

BOSTON, Feb. 13.—Julius Kahn, member of Congress from California, delivered an address before the Middlesex Club of this city last night, in the course of which he said: "It is not my purpose to discuss this school question this evening. My individual opinion is, and always has been, that every State in the Union has the absolute right to regulate her own schools in any manner she sees fit and that no outsider, not even the President of the United States, has the right to interfere. But the courts probably will pass upon the subject; anything I may say upon it will be purely academic.

SECRETARY ROOT.

MAYOR SCHMITZ.

WAR NOT FEARED

Unfortunately, however, the discussion of the school question has constantly carried more or less war talk in its train. Personally, I have never taken any stock in such talk. I have always felt that the good common sense of the two nations would assert itself, and that a solution would be found that would be creditable alike to the people of our own Government and the government of Japan.

I believe such a program is now fairly under way, and that there is every prospect for an early settlement of the much discussed question. And in its solution, I hope the question of the exclusion of Japanese coolies will likewise be determined."

DESTROYS 3 BUILDINGS IN LOS ANGELES

Whole Business Section Is Shaken as if by Earthquake and People Flee in Great Panic.

LOS ANGELES, Feb. 13.—Two or more people were killed and upward of a score more or less seriously injured in a terrific gas explosion in a restaurant at 114-116 West Second street, between Main and Broadway, shortly before noon today. The explosion totally demolished the two-story brick building, destroyed three small business houses and littered the streets with debris. The whole front of the building was blown into the street. The side walls collapsed, narrowly missing several pedestrians on the streets.

The roof and second floor of the building was lifted upward and fell back crashing to the floor, burying many in the ruins. Upward of twenty persons were taken out immediately after the explosion and removed to the receiving and other hospitals, and it is believed several of them were fatally injured. One woman could be seen lying dead under the ruins in the rear of the restaurant. Her hand was protruding from the debris of brick and mortar. She wore a hat and was evidently not an employe. She had been crushed flat to the floor by the terrific weight. The damage extended from Jim's Chowder House, at 118 West Second street, to 118, on the alley, which was occupied by H. L. Yeger, a tailor. The explosion occurred in the rear room of the Cressati restaurant, which is between the other two numbers. The restaurant and tailor shop were completely wrecked.

The explosion was felt all over town and windows were smashed for half a block distant. The big plate glass windows of the First National Bank, at the corner of Second and Spring streets, and extending back to the alley where the explosion occurred, were blown out. People walking on the street in the vicinity were hurled from their feet.

Immediately above the Cressati restaurant was the McElheney printing office, and some of the heavy machinery was precipitated through on to the lower floor. Most of the dead and injured were

(Continued on Page Two.)

THAW TRIAL Prisoner Suffers From Heart Trouble.

NEW YORK, Feb. 13.—Dr. John T. Deemar of Kittainning, Pa., was recalled as a witness in the Thaw case this afternoon and asked as to the mental condition of John Ross, a cousin of Harry Thaw. Mr. Jerome's objection was sustained and Dr. Deemar was excused.

NEW YORK, Feb. 13.—The direct examination of Dr. Evans was concluded at 3:30 p. m. and Mr. Jerome reserved his cross-examination.

NEW YORK, Feb. 13.—The Thaw case adjourned at 4:05 until tomorrow.

NEW YORK, Feb. 13.—The illness of the wife of one of the Thaw jurors today caused the abandonment of the usual morning session of the court, a recess being ordered by Justice Fitzgerald at 10:48 until 2 o'clock this afternoon. Mrs. J. B. Bolton, wife of juror No. 11, is said to be threatened with pneumonia and some apprehension is felt lest her illness may seriously interfere with the trial.

Mr. Bolton asked permission of Justice Fitzgerald by telephone early this morning to visit his home in company with two court officers and it was granted. He lives far out in the Broux.

District Attorney Jerome and Mr. Delmas, leading counsel for Harry K. Thaw, were called into conference with Justice Fitzgerald and a few minutes later the recess was announced.

THAW ENJOYS A LONG CHAT WITH HIS WIFE

Thaw remained in the prisoners' pen this morning where he had a long chat with his wife.

Mr. Peabody, of counsel for the defense, said this morning that it is the purpose of the defense to have Dr. Evans take the stand this afternoon for cross-examination. He will be followed by Mrs. Harry Thaw who, in view of the "broader foundation" of the prisoner's insanity, laid by the experts, will be asked to conclude her story.

Mr. Jerome had objected to her doing so on the ground that what she had to say was permissible only after the defendant was shown by competent testimony to have been of unsound mind.

MRS. EVELYN THAW WILL AGAIN GO ON WITNESS-STAND

The continuance of the trial

(Continued on Page 10.)

THE RELIEF COMMITTEE TURNS OVER MONEY

Associated Charities Takes Up the Work---Loan Fund of $10,000 for the Poor.

The Oakland relief committee, which has done splendid work during the past year, is getting ready to close up its business and give an account of the trust reposed in it. That the work has been splendidly handled by the gentlemen in charge goes without saying, for there has not been one breath of scandal connected with the expenditure of a single dollar subscribed to the relief fund in this city.

In about six weeks the Oakland relief committee will have completed its work and prepared its final report which will be given to the public, showing where every dollar has been expended.

The finance committee, which has had the direct disposal of the money, consists of James P. Taylor, chairman; James P. Edoff, chairman of the auditing committee; D. Edward Collins, treasurer; C. W. Beebe, auditor; Theodore Gier, Rev. E. E. Baker, Harry Williams, Dr. Fearn, M. W. Morrow, A. A. Jonas, Sol Kahn and A. J. Snyder.

James P. Edoff, as chairman of the auditing committee, has devoted a great deal of time to the work. He has made a great success and has seen that not one account has been audited unless the bill was correct. Mr. Edoff is a prominent business man of Oakland, and he has guarded the cash sent for the benefit of the refugees in a manner that commends him to the people of the city.

The relief committee, in retiring from the work, will see that the poor are properly taken care of. The work will be continued under the auspices of the Associated Charities, which will take up the matter not as the Associated Charities, but as a special organization empowered to carry out the trust. For the purpose, therefore, of carrying out this this noble trust, the relief committee on February 1 turned over $5000 to the Associated Charities for the benefit of the aged and infirm; on February 15 it will turn over

(Continued on Page 19.)

STENOGRAPHER IS WANTED

Stenographer and typewriter is wanted in the editorial rooms of THE TRIBUNE. Must be first-class at the business.

AUCTION SALE.

We have received instructions from the Board of Directors of the Oakland Hotel Company to sell to the highest bidder the following houses: Nos. 266, 270, 272 Thirteenth street. Nos. 1153, 1159, 1163, 1165, 1167 Alice street, Oakland. Sale on the premises Saturday, February 16, at 2 p. m. Send to our office for catalogue with complete description. These houses will be sold without limit or reserve.

J. A. MUNRO & CO., Auctioneers, 1007 Clay street, Oakland.

500,000 Population — 1910

Willie and the Beautiful Spring

Oh, the beautiful spring! Our stock will eclipse the beauty of the flowers, the brightness of the sun and luster of the stars. It is arriving daily and you look out for the Easter Display and daily doings at ∴ ∴ ∴ ∴ ∴

C. J. HEESEMAN'S

1107 to 1117 Washington St.

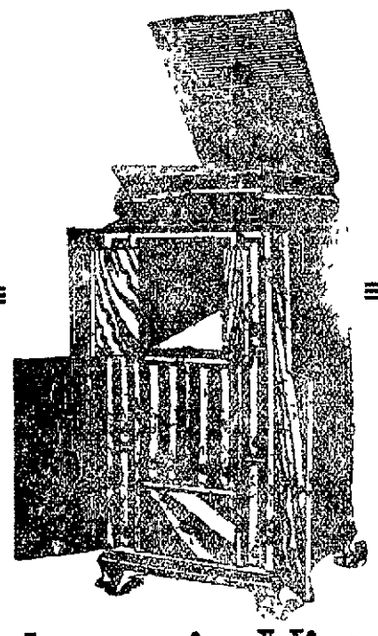

The latest in Victor talking machines

PRICE $200.00

This is a picture of the VICTOR-VICTROLA, the VICTOR without a horn

The top lid closes down over the records and shuts out the chemical sounds of operation and the melody pours forth through a mahogany box below instead of a horn above.

By this new process the grind of the record is practically eliminated and the mellow richness of the tones comes nearer to perfection than anything ever before shown in talking machines

The Victor Victrola is essentially an instrument for the home. It isn't excessively loud. It is attractive in appearance and an instrument not only of wonderful perfection and superior in playing qualities to any other talking machine ever made, but also a piece of furniture that would prove worthy of the decorations of any home

PRICE $200.00

SHERMAN, CLAY & CO.

Steinway Pianos—Victor Talking Machines.

Broadway at 13th, OAKLAND

1635 Van Ness, bet. California and Sacramento streets, San Francisco.

DUBIOUS DIAGNOSIS.

The late Ambrose L. Thomas of Chicago once told a story about two doctors.

"To illustrate my point," he said apropos of an advertising error, "I'll tell you about my friend Bones.

"Bones was taken ill and his family physician being out of town, a specialist was called in.

"But the family physician unexpectedly returned, and he and the specialist entered Bones' chamber together. They found the man in a high fever and partially unconscious. Each put his hand under the bedclothes to feel Bones' pulse and each accidentally got hold of the other's hand.

"'He has typhoid,' said the first physician.

"'Nothing the kind,' said the other. 'He's only drunk.'"—New York Tribune.

INDIA AS NATION.

It is often said of India as formerly of Italy that India is only a geographical expression, yet Italy, that never was a nation even in the days of imperial Rome, has become one during living memory, and the Indian children may live to see a united India an Indian nation, for their eyes now lustrous with youth become glazed with age.

There is only one

"Bromo Quinine"

That is

Laxative Bromo Quinine.

Similarly named remedies sometimes deceive. This first and original Cold Tablet is a WHITE PACKAGE with black and red lettering, and bears the signature of E. W. Grove

DR. E. H. WOOLSEY'S ESTATE GOES TO HIS RELATIVES

(Continued from Page One.)

of said decedent are the sole and only heirs of the said decedent that the names ages and residence of the devisees under said will, so far as known to your said petitioner, are as follows

MISS DWYER'S AGE.

"Kathryn Keith Dwyer, who is over the age of twenty-one years, and resides in the city and county of San Francisco, State of California

"The Oakland College of Medicine and Surgery, a corporation, whose principal place of business is in the city of Oakland, said county of Alameda

"Edwin H Clough, who is over the age of twenty-one years, and resides in the said city of Oakland

"Anita Clough, who is over the age of twenty-one years, and a resident of the city of Oakland

"Sam Bell McKee, who is over the age of twenty-one years, and a resident of the city of Oakland

"John R. Woolsey, who is aged as above mentioned and who resides in said city of Oakland

"Lorenzo J Woolsey, who is aged as above mentioned, and resides at Fairport as above mentioned

"Martha P Woolsey, who is aged as above mentioned and who resides at Fairport, as above mentioned

"The said city of Oakland, a municipal corporation, situated in said county of Alameda, State of California.

"That said will nominates and appoints John R Woolsey, Lorenzo J. Woolsey and Martha P. Woolsey as executors of said will, and expressly directs that no bonds or security be required of them, or any of them, and in case they should not desire to act, then Samuel Bell McKee is appointed as executor thereof.

"That the said Lorenzo J. Woolsey and Martha P. Woolsey have renounced their right to act as executors of said will, and have requested the appointment of John R. Woolsey, as sole executor of said will. That the said John R Woolsey consents to act as such executor.

"Wherefore, your petitioner prays that notice be given of the hearing of this petition in accordance with law and that the said will of said Elliott H Woolsey, deceased, be admitted to probate and that your petitioner be appointed executor of said will, and that letters testamentary be issued to him as such executor, and for such other relief as may be proper in the premises

"JOHN R WOOLSEY,
"Petitioner.
"SAM BELL M'KEE
"Attorney for Petitioner"

TWO HUNDRED ACRES BOUGHT FOR $125,000

Deeds were placed on record today conveying to the Realty Bonds and Finance Company two hundred acres of land known as the Gansberger Homestead, San Leandro The consideration is not stated in the transfer papers, but it is understood to be close to $125 000

It is the intention of the new owners to subdivide the property into acre lots and place it upon sale upon very easy terms selling an entire acre for less than the price of a town lot An automobile service will be established between the offices of the company at fourteenth and Broadway and the tract, making several trips daily for the accommodation of those who desire to see the property

The Hayward electric road skirts the property its entire length, and the new Foothill boulevard runs through it

Mr Woodward, the manager of the company, says that on Saturday next in the columns of THE TRIBUNE full announcement will be made of the plans of subdivision and terms of sale

CASH GIVEN CHANGE FOR TWO WORTHLESS CHECKS

Complaints were made at police headquarters today over the passing of two spurious checks T H Hageman, 1213 23d Avenue, was victimized out of $12

Hageman declares that a man entered his place of business and after purchasing $2 50 worth of merchandise handed him a check for $16 00 drawn on the First National Bank of Oakland and signed Ransome Construction Company per J Mayer time keeper The check bore the date of February 8 and was check No 44 It was endorsed by John Jones and T H Hageman

When Hageman deposited the check together with some other money, it was returned marked 'no account'

Miss Cross' check was drawn on the State Savings Bank for $12 A man whom she did not know presented the spurious check to her in payment for $1 75 in merchandise, and she tendered him the change It was signed Bell Sims and Sawyer per J Sims and endorsed by John Jones

The police hold to the theory that both checks were passed by the same man

GIRLS KILLED IN EXPLOSION

(Continued from Page One.)

in the kitchen of the restaurant and the cleaning room of the tailor shop

Miraculously no fire followed The fire department was on hand and the firemen assisted in the work of rescuing the injured Dozens of ambulances and police patrols and even automobiles were impressed into service to convey the injured to the hospital Several of these taken out were unconscious and many terribly bruised and mangled Several will undoubtedly die

A great crowd gathered immediately and the police with difficulty restrained them from getting into the danger from the tottering walls Ropes were run across from adjacent buildings and attached to the shaking walls to prevent them from falling in and crushing those who were engaged in the work of rescue within

H I Yerger whose tailoring establishment was completely demolished was only slightly hurt. He was cut about the head and face with flying glass Several people on the street at the time were also cut in a similar manner

The explosion was caused by the leaking of gas from the mains in the restaurant The proprietor of the restaurant stated that he noticed the leakage several times during the morning hours and that he had notified the gas company of the fact Some one in the kitchen of the restaurant lighted a match and the explosion followed

The wrecked building is almost in the heart of the city and it is surprising that not a greater number were killed or injured The building is known as the Rawson block and is owned by Thomas Higgins

Miss Ray Calish cashier of the wrecked restaurant one of those who had a narrow escape from death, places the blame for the disaster upon the Los Angeles Gas and Electric Company She told her story as follows

Gas began filling the building at 6 o'clock this morning I telephone the gas company but could get no satisfaction They refused to send any one to the place I telephoned them six times The gas grew worse and apprehensive The last time I said 'for heavens sake, send some one Do not want to asphyxiate all of us'

Then I telephoned to the fire department and men came down A man from the gas company got here also They came in time to see this sight When I think of the girls under there I nearly go crazy

The gas company is to blame It was neglect and nothing else, that killed those poor people

Following are the names of the injured who were removed from the building immediately following the disaster

F S Williams 41, miner, Pomona compound fracture of the right ankle

C H Merrill 18 Pomona, both ankles broken

C C Hogarty 32 tailor 125½ South Flower nose crushed both ankles broken and shins crushed

S Zoriki 21 candymaker 3047 East First street, broken arm and broken right ankle

May Anderson 35 waitress 210½ East Fifth street, both legs crushed

Harry Kays 22 candymaker 138 North San Pedro street, bruised

John W Main 36 rancher, 830½ South Spring street, head cut and left ankle broken

Herman Boessler 46 tailor 110 West Second street left ankle sprained and mouth cut

Ed L Davis 31 blacksmith 558 East Fourth street, Pomona feet crushed

F Stevens 31 janitor 110 West Second street, back badly sprained and probably injured internally

Mrs Tessie Graves waitress, 217 North Broadway left hand cut.

Sybil Cohn 950 West Seventh street, bruised and burned

Cora Ralston 1370 Newton street; bruised and sprained

Mrs Anna Hooper 830½ South Spring street, bruised

RESULTS.

FIRST RACE.

Love of Gold, 110 (L Williams), 7 to 10, 1 to 5 out

Wuerzberger, 101 (Scoville), 30 to 1, 6 to 1, 6 to 5

Leonardsdale, 104 (Horner), 2 to 1, 1 to 2, out

Time 48 3-5

A SUPERIOR DRESS SHIRT In appearance and fit the equal of the production of the custom shop. The

Cluett SHIRT

Exceptionally good value at $1 50 and more.

CLUETT, PEABODY & CO., MAKERS OF ARROW COLLARS

The Meanest Man

in my opinion, is the clergyman who referred to Rockefeller's gifts as "conscience money." Can't a millionaire give up his millions for general distribution without every Pharisee in the country firing clods at him? I would like to ask if all the money a minister accepts from his parishioners is untainted? Speaking of untainted things reminds me of those dainty chocolate eclairs I got at Lehnhardt's for lunch yesterday. This mild weather suggests a pineapple ice and eclairs

BY THE WAY, HAVE YOU SEEN THOSE DAINTY VALENTINE BOXES, ETC, AT LEHNHARDT'S?

Lehnhardt's

1159 BROADWAY.

FIRE DRIVES GIRLS INTO THE STREET

CHICAGO, Feb. 13.—The building at 311-315 Wabash avenue was severely damaged by fire today. The flames were discovered on the second floor of the building which is occupied by the Derby Desk company. Thirty-five girls, who were attending a physical culture school on the top floor, were compelled to flee to the street, clad only in their garments used in the gymnasium. The damage amounts to $60,000.

PILES CURED IN 6 TO 14 DAYS. PAZO OINTMENT is guaranteed to cure any case of Itching, Blind, Bleeding or Protruding Piles in 6 to 14 days or money refunded 50c

WAS VICTIM OF A RUNAWAY ACCIDENT

J. H. Wright, a teamster residing at 615 Fifth street, was the victim of a runaway Monday afternoon at Eighth and Broadway, and as the result of the collision between his team and the runaway horses he is at his home with a badly cut and bruised right foot. Dr. Koford dressed the injuries at the Receiving Hospital. Dr. Irwin is now attending the patient at his home.

NOT EVERYTHING.

"Why do you have everything in your wife's name?"

"I don't. We have our children in my name."

YOUNG GIRL MUST GO TO THE ASYLUM

Eighteen-year-old Annie Unewich was committed to the state hospital at Ukiah this morning by Judge Harris. The girl was taken from the home of her step-father Nicholas Sahor, at Austin way and Sacramento street, in Berkeley, where she raved in a wild condition of insanity. Drs. Knox and Shuey made the examination this morning in the Receiving Hospital, and pronounced the young woman's condition to be only temporary.

"We haven't been hearing much recently about trial marriages."

"No. Perhaps somebody has tried one."

DRESS GOODS OF LATEST VOGUE

Pourisg in daily are the new season's fancy woolens. The leading mills of the world have contributed to the Taft & Pennoyer display, and in making the selection exclusiveness and quality have been the determining factors.

46-inch fancy plaid wool Taffetas, all light spring coloring—**$1 50 yard.**

44-inch fancy plaid wool Panamas in the new shades of modes and greens—**$1.00 yard.**

56-inch English check Suitings, suitable for tailored street costumes—**$2.00 yard.**

40-inch half silk poplinettes in all new spring colors—**$1.50 yard.**

46-inch fancy check Voiles in the new shades of heliotrope, green, pink and red—**$2.00 yard.**

44-inch fancy cream ground check and stripe Beretta—**$1.00 yard.**

52-inch fancy stripe and plaid wool Shelma cloths in gray, green and fawn—**$1.00 yard.**

MEN'S FURNISHINGS

This section is already prepared to cater to the Spring demands. Especially is this the case in Men's Spring and Summer Shirts—

$1.00 EACH

This is a new line, with cuffs attached or separate; white, tan, gray, soft shades of blue.

An early choice is advised.

BROADWAY & 14th OAKLAND

IT'S A HUMMER

Three days of our big Appreciation Sale have passed, and if you have been on Fourteenth Street since Monday morning you would know there was something doing in the shoe business.

Why ? Why

Because people are not slow to detect real shoe bargains when they see them and our "ads" and window display have brought people in by the score because they know the shoes are good and the prices are genuine cut prices.

95 Lots of Good Dependable Shoes at 20 and 25 Per Cent Discount

It doesn't sound big because you have been used to hearing 40 50 and 75 per cent discounts from prices that have been marked up for sale purposes, but this is a genuine cut from our regular low selling price, and the shoes have the style and snap to them that make them real bargains at present prices.

MEN'S SHOES

$6 00 Shoes cut to $4.75
$3 50 Shoes cut to $2.95

BOYS' SHOES

$3.00 Shoes cut to $2.45
$2.50 Shoes cut to $2.05

Ladies' Shoes and Oxfords

CALF, KID AND PATENT—
$3.50 Dress Shoes cut to ..$2.95
$3.00 Shoes cut to $2.45
$2.50 Shoes cut to $1.95

LADIES' TAN OXFORDS

About 160 pairs of last season's tan OXFORDS at one-third off, good styles and splendid values for house wear.

NOTICE All shoes not otherwise reduced in price, 10 per cent discount before 11 a. m. to encourage morning purchasing. Don't ask for this after 11 a. m.

Only 9 Days More

DeLancey, Espejo & Co.

475 Fourteenth St. The Store That Treats You Right Oakland

JEROME MUST SHATTER ALIENIST TESTIMONY

THREE ALIENISTS MAKE THAW NERVOUS BY CLOSE SCRUTINY—SKETCHED IN COURT BY MORGAN

Harry Kendall Thaw. Dr. W. E. Mahon. Dr. Austin Flint. Dr. Carlos F. MacDonald.

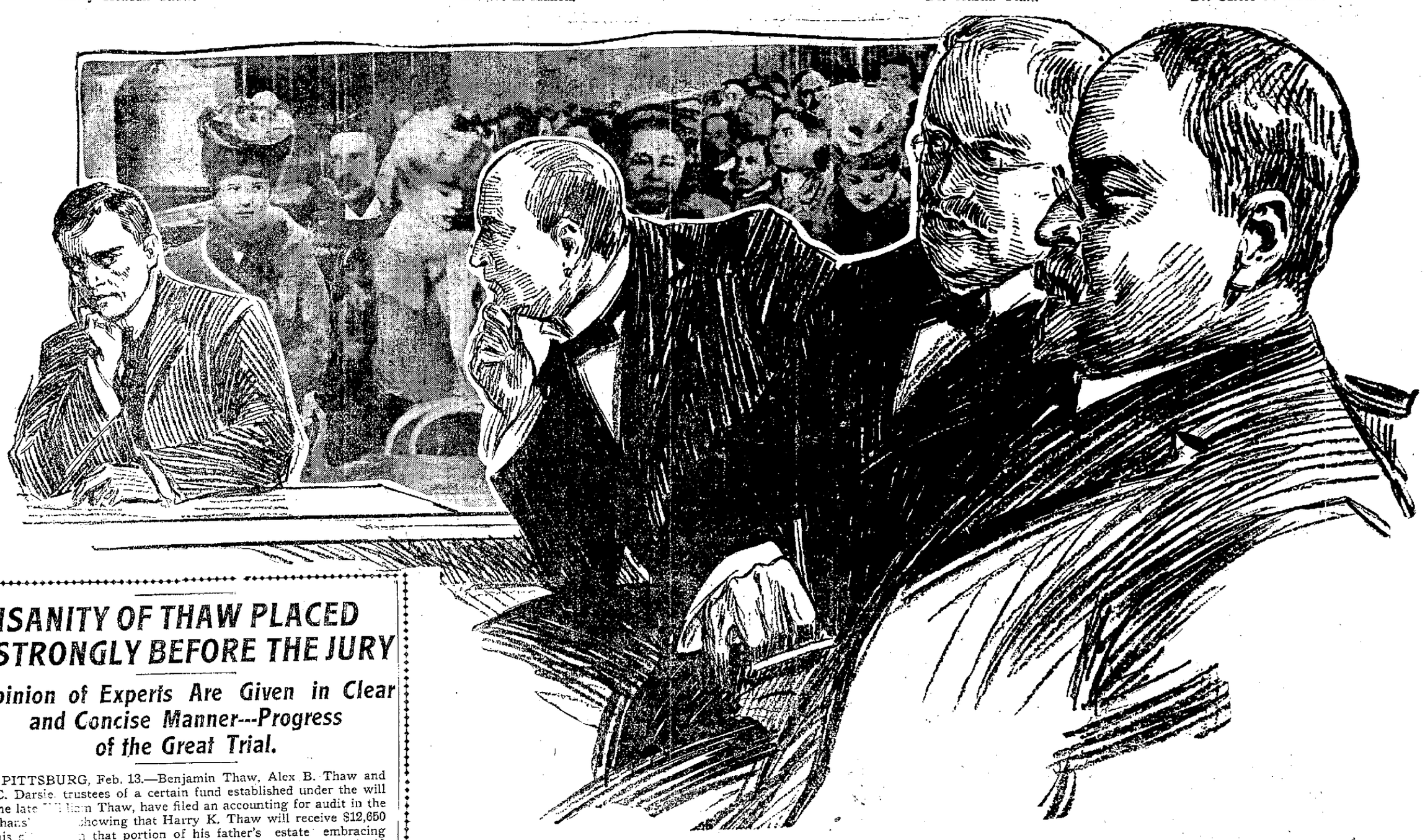

DURING THE PRELIMINARY WORK OF SELECTING A JURY TO TRY HARRY THAW FOR THE MURDER OF STANFORD WHITE, ONE OF THE MOST TRYING ORDEALS FOR THE PRISONER CONSISTED IN THE FACT THAT HE WAS UNDER CLOSE OBSERVATION ALL THE TIME BY THREE NOTED ALIENISTS IN THE EMPLOY OF THE DISTRICT ATTORNEY. THE ACCOMPANYING PICTURE SHOWS A SCENE IN THE COURT ROOM DURING THE EXAMINATION OF A TALISMAN. AT THE EXTREME LEFT IS SHOWN HARRY KENDALL THAW. THE PROMINENT FIGURES IN THE FOREGROUND FROM THE LEFT ARE DOCTORS W. E. MAHON, AUSTIN FLINT, AND CARLOS F. MACDONALD, WHO WILL BE CALLED AS WITNESSES.

INSANITY OF THAW PLACED STRONGLY BEFORE THE JURY

Opinion of Experts Are Given in Clear and Concise Manner---Progress of the Great Trial.

PITTSBURG, Feb. 13.—Benjamin Thaw, Alex B. Thaw and T. C. Darsie, trustees of a certain fund established under the will of the late William Thaw, have filed an accounting for audit in the Orphans' Court showing that Harry K. Thaw will receive $12,650 as his share in that portion of his father's estate embracing what is known as the "coke trust" for the period between July 19 and November 1 of last year. Alice Thaw, the Countess of Yarmouth and the other seven children will receive a like amount from this source.

The "coke trust" includes all the coke and coal properties owned by the late William Thaw in the Connellsville coke region. Most of the properties have been leased on royalties and bring in large returns yearly.

NEW YORK, Feb. 13.—When District Attorney Jerome takes up the evidence of Dr. Evans, the expert for the defense in the Thaw case, he will probably have some difficulty in shaking the testimony. Dr. Evans' testimony yesterday was clear and concise. It will be a difficult story to shake, if Dr. Evans' ability as an alienist is any way what it would appear to be from his direct examination. He described Thaw's appearance on the occasions of eight visits he paid him in the Tombs prison, and explained the manner Thaw indicated an unbalanced mind.

Mr. Jerome will need all of his remarkable knowledge of insanity to shake this story. That he will attempt to do so is evident from the notes he took during the examination and the fact that he had the prosecution's alienists, Dr. McDonald, Dr. Austin Flint and Dr. William Mahon, beside him all day and frequently conversed with them, apparently consulting them.

DEFENSE PROMISES.

The defense presumes that it has now laid the foundation for the testimony which has heretofore been excluded. Among the testimony that has been so excluded is Thaw's will and the codicil which is said to provide a fund of $50,000 for the prosecution of his murderer, should he die a violent death, and a fund of $75,000 for the care of a number of young women, said to be named in the will, whom Thaw is said to have believed were victims of Stanford White.

The defense counts largely on this will to show the effect on Thaw's mind of the stories which were told him regarding the relations of White and Evelyn Nesbit. It will also form a proper foundation for the testimony of Evelyn Nesbit Thaw, who will probably be recalled today, regarding conversations with her husband, in which were mentioned the names of a number of young girls who are said to have had similar relations with White. The defense claims that the stories preyed upon Thaw's mind and contributed largely to the mental condition which induced him to shoot White.

Although Mr. Delmas has announced in open court that it would take him only a few days longer to finish his direct case for the defendant, that does not mean that the case is nearly over. It does not count the time Mr. Jerome will occupy in cross-examination. It is said that Dr. Graeme M. Hammer and Dr. Charles Dana, both well-known alienists, will take the stand for the defense. This will mean four experts for Mr. Jerome to cross-examine.

That he will examine them thoroughly goes without saying. Evelyn Nesbit Thaw has not yet finished her direct examination and the cross-examination will take some time. Mrs. William Thaw is to testify and so, it is said, is Miss May McKenzie, the chorus girl friend of Evelyn Nesbit Thaw.

What Mr. Jerome's case in rebuttal is it is hard to say, but it seems certain now that he will put in at least three alienists in an attempt to controvert the testimony of Thaw's alienists. Dr. Evans will be recalled today to answer a few more questions, and then it is the intention of Thaw's counsel to have young Mrs. Thaw finish her story. Dr. Evans will probably not be cross-examined until after the cross-examination of Mrs. Thaw.

WESTERN ALIENIST.

Dr. George Franklin Shiels, formerly of San Francisco, who is one of the alienists for the defense, and who is said to be a long-time friend of Mr. Delmas, has been selected to assist the lawyer in his examination of the experts for the prosecution. Dr. Shiels has come to New York to practice. It is said that he is an alienist of high repute on the Pacific Coast. With his familiarity with the methods of Mr. Delmas he is expected to aid materially in the efforts of the California lawyer in the attack on the experts Mr. Jerome will put on the stand.

Two new experts for Thaw were in attendance at the trial yesterday. They were Judge Deering and Judge Bamberger, agents for the Society for the Prevention of Vice, who are said to have investigated the complaints which Thaw made to the society.

THAW'S BRIDGE WHIST.

Stories regarding Thaw's recent wild bridge whist playing are cropping out. Thaw, according to a member of the New York Whist club, sat in at that club at bridge whist on the average of three nights a week, from two to five hours.

Thaw rarely played, it is said, at less than $1 a point, which meant that with the luck against him, he sometimes stood to lose at least $1500 a night.

"Sometimes he won," said a member of the club last night, "for he was not altogether a bad player. Far more often he lost. He gradually acquired a reputation for being an unlucky player. I have heard it said that Thaw often paid not only the losses of himself, but those of his partners."

COFFEE

A cook, a cook, my kingdom for a cook!

Your grocer returns your money if you don't like Schilling's Best.

LITTLE AILMENTS

of the Stomach, Liver, Kidneys or Bowels, if neglected, will soon develop into ones of a more serious nature. Therefore we urge every man or woman thus afflicted to resort to

HOSTETTER'S STOMACH BITTERS

at the first sign of any derangement. It restores the appetite, induces sound sleep, steadies the nerves and cures Flatulency, Heartburn, Dyspepsia, Indigestion, Costiveness, Chills, Colds, or Grippe.

"LUCKY COAT" CHARM BROKEN

W. G. Smith and W. C. Bennett Are Convicted of Burglary.

The charm of the "lucky coat," which has figured so prominently in criminal trials in the Superior Court for the last several months, was broken for the second time by Deputy District Attorney Redmond C. Staats, the attache of the district attorney's office from Berkeley. The charm failed to work yesterday, and William G. Smith and William C. Bennett were found guilty in Judge Ellsworth's court of burglary in the first degree, having entered the room of William Yager last September and stealing about 10 cents' worth of papers.

Attorney G. J. McDonough put up a hard battle for his clients, but after the jury deliberated on the verdict for three hours and five minutes they pronounced the men guilty and asked the mercy of the court to be pronounced upon the pair. Judge Waste received the jury, but sentence will not be passed on the men until Monday morning.

The law provides a punishment of from one to fifteen years. Smith and Bennet are the two who tried to break jail a few months ago.

URGES CONTROL OF COAL LANDS

President Roosevelt Sends Message to Congress on This Subject.

WASHINGTON, Feb. 13.—President Roosevelt today sent to Congress a long message calling attention to what he calls the "urgent need of legislation affecting the different phases of the public land situation in the United States."

He advocates the conservation of coal and other fuel resources on lands still belonging to the Government, saying that henceforth the nation should retain its title to its fuel resources; urges Government control of the western public land pastures with a system of small grazing fees, etc., and asks for an appropriation of half a million dollars, immediately available, in addition to present estimates, to aid in detecting and preventing land frauds.

He contends for a system of government leasing of the mineral lands and for treating these fuel lands as public utilities.

FAREWELL TO JAS. BRYCE

Ambassador to United States is Given a Pleasant Good-Bye.

LONDON, Feb. 13.—A great crowd of personal and political friends gathered at Euston station this morning to bid farewell to James Bryce, the ambassador to the United States, and Mrs. Bryce, who proceeded to Liverpool in a car attached to the regular steamer train. At Liverpool they boarded the Oceanic for New York. Among those present were the Earl of Crewe, Lord President of the council; Herbert Gladstone, home secretary; Lord Fitzmaurice, under secretary for foreign affairs; Lewis Harcourt, commissioner of public works and Mrs. Harcourt; Lord Strathcona, high commissioner of Canada; Arthur Personby, representing the prime minister, and Secretary Carter of the American embassy.

As the train left three hearty cheers were given for the departing couple.

ENTRIES FOR TOMORROW

FIRST RACE—Three and a half furlongs; purse; two-year-olds.

Index.	Horse.	Wt.
498	Parjaroita	114
354	Bardonia	109
498	Uncle Sam	109
498	Exchequer	109
488	Galtrix	114
468	Sea Bath	106
474	Memorize	111
438	Henry Kelly	114
296	Duarte	111
438	Galmoore	114
...	Mrs. Neugent, br. f. Hamilton II-All Smoke	111
...	Last Go, br. f. Hastings-Her Grace	111

SECOND RACE—One mile and fifty yards; selling; four-year-olds.

466	*Alice Carey	114
294	Cardinal Sarto	121
470	Hainault	121
506	Col. Jewell	114
505	Gallce	119
446	*Potrero Grande	116
410	Nabonassar	124
490	Royal Red	121
410	*Elie	116
506	Daniel C.	116
505	*The Missourian	116
505	Adirondack	121
436	Bearskin	121
445	Sinner Simon	121
505	Crigll	114

THIRD RACE—Seven furlongs; purse; maiden three-year-olds.

486	Fritzi Ferri	93
485	School Bell	93
282	Furze	93
284	Martenor	104
485	Avona	93
485	Vincentio	109
480	[illegible]	98
509	Yarbor	98
491	Bill Perry	106
406	Huston	109
486	Bertie A.	93
473	Altauer	98

FOURTH RACE—Five and a half furlongs; selling; three-year-olds.

487	Handmaiden	107
426	Lugano	103
487	*Silver Line	98
(434)	May Pink (form. Pink)	103
415	Laura E.	103
(373)	Hilo de Oro	108
487	*Peerless Lass	98
481	La Rose	103
(486)	Calla	103
...	Maud McG.	103
464	*Marion Rose	102
445	Mechant	108

FIFTH RACE—One mile; purse; three-year-olds.

494	Alderman Batt	109
449	Mendon	109
502	Miss Rillie	107
472	Grafter	109
493	St. George Jr.	112
501	Funny Side	107
501	Ruby	107
501	Lord of the Vale	112
505	Box Elder	109
479	Calmar	92
9788	Veterano	112

SIXTH RACE—Six furlongs; purse; maiden three-year-olds.

(997)	Entre Nous	102
9517	Lovey Mary	99
423	Princess Titania	102
...	Elancer	95
(170)	Ethel Day	102
479	Dollie Dollars	98
392	Serenity	102
502	Dalarina	103
(402)	Sugarmaid	99
514	[illegible]	[illegible]

LINCOLN DAY IS OBSERVED

Interesting Exercises Held By the Pupils of a Fruitvale School.

Lincoln Day was observed at Lockwood School, Fruitvale, in a manner befitting the occasion.

The large Assembly Hall had been attractively decorated with flags and greens, and blackboard drawings, illustrative of the life of Lincoln.

Captain Alborn, Comrade Sullivan, and Comrade Fred. Dietzmann, the "Drummer Boy of Vicksburg," from the Grand Army Post, were the guests of honor.

Unusual interest was attached to the story of the famous drum which Comrade Dietzmann had carried through twenty-three battles of the Civil War. A fine program of song and recitation was presented by the school.

Lockwood School Band of twenty five pieces, organized and instructed by Principal C. H. Greenman, added greatly to the military character of the exercises. At the close a reception was held, when the students were privileged to greet the veterans present.

MAN IMPRISONED IN WELL RELEASED

SOUTH OMAHA, Neb., Feb. 13.—After being imprisoned at the bottom of a 40-foot well, covered with tons of earth for twenty-four hours and receiving his air supply through an iron well pipe, Herman Frankholdt, a well digger, was yesterday dug out and found uninjured. Frankholdt was digging a well near South Omaha Monday morning. Monday night he failed to return home. Tuesday a search was made for him. The well where he had been working had caved in. Taps were heard on the gaspipe iron ladder which he had been using and a conversation was held through the hollow tube. Frankholdt was protected when the cave-in occurred by the iron ladder, through which a supply of fresh air reached him. He kept up a continual tapping on the ladder, hoping someone would hear him. After eight hours' digging the man was released.

FRENCH PREMIER MAY LEAVE OFFICE

PARIS, Feb. 13.—There was a rumor on the bourse today that Premier Clemenceau had resigned. The report could not be confirmed, but in well informed circles the premier's retirement under the present circumstances without awaiting an adverse vote in the Chamber of Deputies, would not cause any surprise.

MONKEY AT THE PARK

Committee Gives Names to the New Comers at Idora.

Manager James Pilling of Idora Park this morning received a shipment of monkeys for his menagerie at the park.

When the batch of monkeys arrived there was a consultation as to the names they should bear in the monkey house.

Managers Pilling and Greenbaum decided on the following names: Monkey Hartman, Monkey Cunningham, Monkey Weiner, Monkey de Leon, Monkey Fogarty, Monkey Page, Monkey Mayne, Monkey Holmes, Monkey Hazel, Monkey Lily.

The man in the monkey house named the remaining two monkeys Monk Pilling and Monk Greenbaum.

The new comers were all turned loose in the monkey house today.

MAY BE MAN WANTED FOR MURDER

ST. LOUIS, Feb. 13.—A man giving the name of Louis Duval was arrested early today by two detectives, who suspected him to be Frank Constantine, Jr., wanted in Chicago, charged with the murder of Mrs. Arthur Gentry on January 6, 1906. The suspect, who closely resembles Constantine's photograph, is about 23 years old and asserts he is a traveling junk dealer. He admitted his home is in Chicago, but denies being Constantine.

The man later said his right name was Louis Nathan, and on advice from Chicago he was released.

Hood's Sarsaparilla

Purifies and enriches the blood and builds up the whole system.

It radically cures all blood diseases, from pimples to scrofula.

It is the best remedy for catarrh, rheumatism and dyspepsia.

At all times of the year it is the most widely useful medicine.

These statements are confirmed daily by cured men and women.

Over 40,000 testimonials received in two years—an unequaled record!

In tablets, as well as in usual liquid form. 100 Doses One Dollar.

DEATH LIST OF SHIP VICTIMS IS INCREASING

Up to Eight O'clock Fifty-One Bodies Had Been Recovered in Sound Off Block Island, R. I.

BLOCK ISLAND R I Feb 13—The Associated Press communicated today with Captain McVey and Purser Young of the steamer Larchmont From them it was learned that a conservative estimate of the loss of life by yesterday s disaster was 100 Both McVey and Young are suffering severely from the physical pain from their frozen limbs and from the mental anguish caused by their terrible experiences

In addition to the three bodies which were picked up during the night one was recovered shortly after sunrise There are now thirty-eight bodies at the Sandy Point life saving station and fourteen at the New Shoreham life saving station

NINETEEN SURVIVORS

Eleven survivors are at the north end station and eight at New Shoreham

During the forenoon the steamer Kentuck took on board the bodies at the New Shoreham station and those of the survivors who were able to be moved and then proceeded to the Sand Point station upon the same mission It was planned that the steamer should go to Providence where the bodies would be held at an ing identification and instructions from relatives and the suffering survivors given attention

BLOCK ISLAND R I Feb 13—The recovery of the bodies of the victims of the steamer Larchmont sunk in collision with the three masted schooner Harry Knowlton late Monday night in Block Island Sound proceeded slowly and with difficulty along the lee shores of this island during the night and early today owing to the darkness

Up to 8 o clock this morning fifty one bodies had been gathered in by coast patrols and vessels sent to scour the sound as soon as news of the disaster was learned This makes an increase of three over the reports last night The list of survivors still stood at 19 Identifications had been made of five up to daybreak bringing the number identified dead up to eleven

LIST OF KNOWN DEAD

List of known dead to date

STEWARD JAMES P HARPISON Brooklyn

FIRST ASSISTANT ENGINEER JASPER HIST Albany

SECOND ASSISTANT ENGINEER EDWARD LOGAN Providence

WATCHMAN SEAMUS Patterson N J

WAITER GEORGE SMITH Providence

J H FOKELS passenger Block Island

E NELSON Providence

— HALL colored waiter

MOSES FONTAINE colored waiter residence unknown

HARRY APPLE former Block Island

— PATTER either of Boston or Providence

Purser Oscar A Young still maintained that there were found to be 19 passengers on board the steamer when she left Providence for New York and that most of the survivors able to express an opinion were inclined to support him rather than Captain McVey who estimated the number at from 90 to 75

MANY OF CREW LOST

From some of the surviving officers it was learned that the Larchmont carried a crew of 41 men of whom only 19 are accounted for This means that of a total of 111 to 201 people aboard the Larchmont 19 passengers and 19 sailors have survived Their condition is pitiable but two physicians are in almost constant attendance upon the sufferers and there is confidence that none of the injured is likely to succumb

One of the ship officers stated that the Larchmont carried eighty life belts and four life rafts At 8 o clock today was believed that five of the boats and one raft had been accounted for

TWO WOMEN SAVED

The only two women among the survivors Mrs Harry Feldman of New York and Miss Sadie Carp of Boston

During the night the coast guards from the two life saving stations ala ed by a large number of the population patrolled the beach for bodies Every corpse that came ashore was incased in ice several inches thick

On a piece of the afterdeck of the steamer were picked up two survivors and a dead man still that remained of sixteen who had sought refuge on the frail craft Little hope was felt that occupants of the missing lifeboats and rafts had survived the fearful cold which moderated but slightly during the night

INRUSH OF WATER

Nearly all the surviving passengers agree that the crew and officers behaved well With the shock came an inrush of water and escape of steam from the broken main steam pipes

PURSER'S STORY

Purser Young can tell only a disjointed story He stated he was below in his room going over the freight bills when the shock came He hurried to the deck only to be caught in indescribable confusion Running below again he found nearly all the rooms filled with steam from the broken pipes Passengers rushed out of their staterooms half dressed or with only their night clothes on The water was rising rapidly and soon the beds upon the saloon deck were afloat The rising water caught many of the passengers who were unable to force their way up the already crowded stairs

Block Island s two life saving stations were turned into morgues and hospitals during last night and the dead crowded the living The boat room floors were lined with the dead each one frozen as stiff as the boards on which it rested

In the living and sleeping rooms the survivors rested on cots and beds racked with the pain of frozen limbs and shuddering with the recollection of the horror of their experiences Many were denied the merciful unconsciousness of sleep and throughout the long dreary night they tossed and cried and sobbed and the howling wind outside only served to keep fresh in their minds the terrors of the storm through which they had fought their way to the island It is feared that none of these survivors will escape unscathed The frost penetrated too deep

Captain McVey realized the scope of the accident The crew was called to quarters each man springing to his station as if to prevent desertion of the ship by the panic stricken passengers crowded from sound sleep rushed wildly on deck and mobbed the boats and rafts men and women fighting and other forgetting all but the primal instinct of self preservation

Some of the male passengers recovered from their first fright and assisted in the work of caring for the women and children

MANY SUFFOCATED

Many were suffocated below in their quarters by the steam or drowned beneath the ecl

Within ten minutes the boats were away from the ship s side just as she settled low in the water

The bitter cold and high seas completed the work of destruction and the little band of people who got away from the Larchmont was decimated in groups and left helpless adrift in the bitter cold it became the old story of the survival of the fittest

BIG PASSENGER LIST

PROVIDENCE Feb 13—Up to 10 a m the names of 16 persons who were on board the Larchmont were known Of these nineteen are known to have survived eleven are dead bodies having been identified and ninety five are missing Of the identified dead seven were members of the crew and four passengers Of the survivors ten were members of the crew and nine passengers of the missing twelve are members of the crew and eighty three passengers

VALENTINE DAY AT LAKESIDE

Special Program of Dances Arranged at Popular Home Rink

St Valentine s Day will be pleasantly observed at the Lakeside Rink Thursday evening A Valentine party will be held at this popular home rink with the post box at the door One of the original numbers on the program will be a regular old fashioned Virginia reel on skates in which everybody will be expected to take part for the more the merrier this dance

On the same night will be played what promises to be one of the most exciting games of polo this season when the Oaklands and Piedmonts come together It will be remembered that the last game ended in a draw one goal each so a very fast game may be expected

The Lakeside band directed by Steve Bovo and the monster band organ will furnish continuous music until 11 p m Don t forget that the floor is being resandpapered and that a new lot of new rink skates have arrived

COLORED GIRL IS MISSING AGAIN

ALAMEDA Feb 13—Mrs Mary Hughes colored residing on Webster street near Eagle avenue reported to the police this morning that her 12 year old daughter ran away from home yesterday The child had left her parents many times before and the police have always been notified of her absence

PARKER SOCIETY TO HOLD A MEETING

ALAMEDA Feb 13—The Parker Literary Society of the First Baptist church will hold a meeting Friday night There has been a special program arranged for the event The society was founded a number of months ago and was given the name of the minister then in charge of the pastorate

NEW BRICK FIRM IS INCORPORATED

The Coast Brick Company has filed articles of incorporation with the county clerk The concern is capitalized at $50,000 of which $5 has been subscribed The directors are J C Brannock Dennis Dimond Otis W Figg Alfred S Rix and A S Day

Convalescents

NEED VINOL

for it hastens recovery by creating strength

V B Sprague of the Owl Drug Co says There is but one thing the matter with people who have been sick—that is weakness

To all such people in Oakland we recommend our delicious cod liver oil preparation Vinol as the very best strength creator for convalescents we have ever sold in our store

Vinol strengthens the digestive organs creates an appetite promotes sound sleep makes rich red blood and builds up a depleted system to health and vigor

This is because Vinol contains in a highly concentrated form all of the medicinal and strength creating elements of cod liver oil actually taken from fresh cods livers with the useless nauseating oil eliminated and tonic iron added

We return money to those who buy Vinol and receive no benefit The Owl Drug Co Thirteenth and Broadway

Note—While we are sole agents for Vinol in Oakland it is now for sale at the leading drug store in nearly every town and city in the country Look for the Vinol agency in your town

FASTIDIOUS WOMEN

consider Paxtine Toilet Antiseptic a necessity in the hygienic care of the person and for local treatment of feminine ills As a washing cleansing, germicidal, deodorizing and healing qualities are extraordinary For sale at Druggists Sample free. Address The R. Paxton Co, Boston, Mass.

FOES OF POOL BILL SCORE

Amendment is Defeated and Special Order Provided for Monday.

Special to THE TRIBUNE.

SACRAMENTO Feb 13—Eshelman s bill No 74 which prohibits the sale of pools at horse races in this State after an effort had been made to amend it in the Assembly has been made a special order for next Monday at 10 o clock and it will then come up on its passage

The amendment was offered by Strobridge of Hayward with the consent of the author of the bill but was voted down by a vote of 42 to 25 It was introduced according to the statement of Mr Eshelman for the purpose of placating the friends of the fairs which are held in counties in various parts of the State, and it was said that those friends were of the opinion that the bill would have the effect of destroying the race sport which is always a feature of these county meetings This concession it was thought would bring votes to the main bills and insure its passage

CONCESSION STIRS MEMBERS.

This concession was considered as allowing pool selling in one species of horse racing and prohibiting it in another and evoked a storm of criticism, with the result that both Eshelman and Strobridge were compelled to answer a number of questions before the friends and the enemies of the measure could get all the information they needed

After the defeat of the amendment Eshelman sought to have his measure made a special order for next Thursday morning but an amendment by Coghlan of San Francisco to have the consideration of the measure set for Monday next at 10 o clock was carried in a most convincing manner

At the close of the hearing there was an evident feeling that the opponents of the measure had gained a decisive advantage because the amendment which it was thought would increase the number of admirers of the bill had failed of success

STROBRIDGE S AMENDMENT

The amendment by Mr Strobridge was tacked on to the very last line of the measure in which there is a reference to the fine and imprisonment for the violation of the law and provided that the bill was not to be operative in pacing and trotting races where races were held not to exceed ten days at one time in any one county in any one year

This brought the ire of San Francisco to his feet with a bang Mr Eshelman and Mr Strobridge may not be experts in the matter of jockeys and horses he said but in the matter of jockeying with amendments they are a pronounced success They have amended this bill so that it will allow the selling of pools in connection with trotting and pacing races and cut it out in connection with running races Now what is the difference? It s selling pools anyway, isn t it

ESHELMAN APPROVES

Mr Strobridge s amendment meets with my approval said Mr Eshelman I am not so anxious to have this bill pass that I want to hurt a great many of the people of California The bill as proposed will enable county fairs to be held as they have been held heretofore

I submit said Beckett that Mr Eshelman by his measure is simply driving out Emeryville

That is not the case said Eshelman It is treating them all alike—trotting and pacing races It is merely a concession to the county fair

Isn t it a fact asked Coghlan of San Francisco that your bill is aimed at gambling?

It is aimed at gambling at horse races was Eshelman s reply

Does it not permit the selling of pools at trotting and pacing races? asked Coghlan

We are giving a little in order that we may gain a greater amount and do a great deal more good

You are allowing a little gambling persisted Coghlan

You have cut out the provision prohibiting pools at pacing and trotting races? asked Stanton of Los Angeles

The provision said Eshelman does not affect trotting and pacing races but only where they are held not more than ten days in any one county and in any one year

Don t you aim said Mr Stanton, to prohibit gambling?

We leave that open to the local officials

ANIMAL INDUSTRY

Why do you want to prohibit the horse industry of California? Don t you know that for many years this state produced some of the fastest and finest race horses in the world?

I am in favor of harness races and we understood that in county fairs the races generally were harness races—that is pacing and trotting—and there is a limit of ten days to such races In some states there is a time limit on races and this places a time limit on these races If I had my way I would cut them all out This is not the time to discuss this bill I will say that this amendment proposes for only ten days of the evil instead of all in the big race courses where there are races for six months at a time with the blare of trumpets and the corrupting of the youth of the State

PARTY PLEDGE

The convention of the Republican party at Los Angeles said Stanton of that place which nominated me and my colleagues adopted a resolution instructing us to work and vote against pool selling at race tracks Now this amendment is a compromise of the bill and I shall not vote for this amendment It is a compromise and I will have to cut it out

I know you want substantial results said Eshelman I know Mr Stanton that the people of Los Angeles would be satisfied with you if you should support this amendment We have introduced this amendment because we wanted to pass the bill We made a poll of this house and we found the vote was close We found that we would lose the bill because a number of members said it would interfere with the racing at and the holding of county fairs We wanted their support and did not want to hurt those fairs We have also made a poll of the Senate and we learned the vote was close there also We want the passage and the 99 per cent eradication of evil which it will accomplish

I don t believe that Los Angeles will be satisfied with anything half way They took the stand that they wanted no racing at Emeryville or Ascot Mr Eshelman thinks that a half loaf is better than no bread

I didn t say that interrupted Eshelman I said 99 per cent

STROBRIDGE EXPLAINS

Strobridge said that the idea of the amendment was to not disturb the holding of county fairs They all know he said, the small amount of gambling connected with such affairs

Would it not be possible for them to have six months racing and pool selling under your amendment? asked Transue

Strobridge said he did not think such a thing possible

Would not the race managers be able to go around from county to county with the horses? persisted Transue

No the business would be so unpopular that it would not be encouraged said Strobridge

The vote was then taken on the amendment, with the result above referred to

CLUB MEETING.

Mrs Hoffschneider entertained the Good Time club yesterday at a luncheon The guest members were Mrs Johnson Mrs P Cowles Mme Rissi Mrs Schwarz Mrs McKer Miss Giffen Miss Wilson Miss Mansfield

REFLECTION

Leading Lady— Did you notice the Johnny in the third box? For one solid hour he gazed intently at my diamonds

Comedian— Yes I heard several people commenting on his glassy stare

MILITIA COMPANY IS INSPECTED

ALAMEDA, Feb 13—The annual inspection of Company G, N G C, was held in the Armory last night. The report of the officers will not be made for a month yet Colonel Smith of the regiment was at the inspection and seemed satisfied with the drill The local militiamen having been preparing for the drill for some time and expect to pass a creditable examination

Ostend— Say pa is it true that owls are fond of mice?

Pa— Yes my son

Ostend— Lady owls too pa?

BROWN'S BRONCHIAL TROCHES 10¢ COUGHS AND COLDS

Invaluable to sufferers from asthma, bronchitis or throat troubles Contain nothing injurious

ROBERT BURNS SAYS

'O wad some power the giftie gie us
To see ourselves as ithers see us

A GOOD

MIRROR

ENABLES ONE TO DO SO WE CAN SUPPLY SUCH

AT SHORT NOTICE

From our Factory

L. N. COBBLEDICK GLASS CO.

PHONE OAKLAND 5623 712 BROADWAY.

PLATE, SKYLIGHT and WINDOW GLASS, GLAZING, SILVERING, RESILVERING.

Estimates Furnished

THE Beach, Robinson Co.

1387 Broadway, Oakland
1717 California St., San Francisco
Artistic Home Furnishers

Office Furniture a Specialty

Carpets Rugs

Furniture Draperies

The Committee of Progress Benefit at Ye Liberty Theater

TUESDAY EVENING FEBRUARY 19

And now a word about this Benefit All the money received from the Entertainment is going to be spent for the good of Oakland, so every citizen who buys tickets for this Benefit will be taking cash out of one pocket and putting principal and interest back in the other

Printers' ink is the fluid which will make Oakland, Cal, the largest city on the Pacific Coast—That, and good, healthy conditions in civic affairs with good hotels and accommodations for tourists, and concerted action by all existing commercial organizations and a fund of one-half million dollars will bring the population of Oakland up to one-half million people in 1910 Now we want every seat and every foot of standing room taken on the night of February 19 The following business men of Oakland have these tickets for sale

C J HEESEMAN, 1107 Washington street See Carl Sohst at Hat Department.
H. C CAPWELL, Twelfth and Washington street. Apply to the Floor walkers.
PAUL T CARROLL, "The Hat" Man 1106 Washington street
FRED OSGOOD'S TWO DRUG STORES Apply at cigar stands—Seventh and Broadway, Twelfth and Washington street
ABRAHAMSON BROS Thirteenth and Washington street See I D Mangus
F J LEA, Ye Old English Inn, 468 1-2 Thirteenth street.
GEORGE FAKE, jeweler, 1113 Broadway
JORDAN PRINTING CO, 411 Tenth street. At office
HOLCOMB REALTY CO, 306 San Pablo ave Apply to cashier.
GEORGE W AUSTIN, 1018 Broadway Buy on Broadway.
AUSTIN BROS, 833 San Pablo avenue
COLLINS BROS 1105 Washington street.
TAFT & PENNOYER Fourteenth and Broadway Apply to Mr Munroe
H S KITTS & H. C VOSE, 1301 1 2 Broadway.

Where all extra tickets can be had by those who are selling them Phone Oakland 647, or
ED B WEBSTER, chairman of Committee of Progress, 510 13th St Phone 4210

The attraction at Ye Liberty will be Landers Stevens and the unexcelled Bishop Players

IN OLD HEIDELBERG

Remember the Auction of the Boxes Next Saturday Morning at 10 a. m.

J. A. Munro will officiate.

LEATHER GOODS STAMPED Tribune Office

1-3 Off Certainly Means Something to the Purchaser

HAVE YOU MADE UP YOUR MIND

that you would call at the big store on Clay street and take advantage of the greatest cut price sale that has ever been known in California? Yes, it is true, and we mean just exactly what we say and are doing as we advertise. Our pianos are much lower in price than can possibly be obtained elsewhere. Then comes the cut price of one-third off of the lowest retail price. This is what has caused people in Oakland to take advantage of our great saving opportunity in the purchase of a fine piano, and has got all the purchasing public singing praises and rejoicing over the great bargains that they have received at the big store and of the largest concern doing piano business in Oakland.

"Eilers"—the name is a symbol within itself. It means finest pianos, lowest prices, easiest terms, and a guarantee to each and every customer that value received has been given them. Our motto, "Satisfaction or your money back," is sufficient evidence that we mean just exactly as we say.

Think of this list of the finest pianos to be had and all go at one-third off regular prices—HAZELTON, DECKER, KIMBALL, SCHUBERT, SCHUMAN, PEASE, HADDORFF, BUSH & GERTS, HOBART N. CABLE and over 30 other leading makes. We also have the only Genuine AUTO PIANO, the WELTE PLAYER PIANO, the PEERLESS ELECTRIC PIANO, the WELTE ORCHESTRION, the KIMBALL PIPE ORGAN.

We hope you will tell all your neighbors of this great saving opportunity and that you will call and bring your friends and see our low prices and compare them with other dealers. We know you will go home and that you always will say, as so many others have, that "EILERS' BIG STORE ON CLAY STREET is where you get finest pianos, lowest prices and easiest terms."

We have several slightly used pianos that we have cut prices right in two. Don't fail to look at these, as they won't last long.

Store open evenings until 10 o'clock. Pianos tuned, rented and repaired.

EILERS MUSIC CO.

OAKLAND'S BIGGEST, BUSIEST AND BEST PIANO STORE

1075-1077 Clay Street, Near 12th E. G. ERBES, Mgr.

TWO BILLS ON FOUR TRACKS

One Measure Passes Assembly and Other is Held in Upper House.

Special to THE TRIBUNE.

SACRAMENTO, Feb. 13.—The Assembly has passed the Transue bill, No. 256, which makes several changes in the powers of railroad corporations, among the changes being one empowering them to secure rights of way for four tracks. There was quite a discussion over the subject between the author and Davis of Hollister, the latter of whom sought to amend the measure, but without avail.

DAVIS OBJECTS.

Davis held that it was possible for one railroad already on the ground to lay down four tracks and thus prevent any other railroad from making use of perhaps the only tract of land that was available for the entry of a new road into a new country to which it was advisable that all roads should have access. Davis was of the opinion that something of the kind was now contemplated in Niles canyon, in Alameda county, or in that vicinity on the part of the Southern Pacific Railroad Company as against the Western Pacific.

STROBRIDGE'S KNOWLEDGE.

Strobridge of Hayward said that the Western Pacific had condemned some property near Altamont which it wanted for its right of way into Alameda county. Davis asked if the property condemned was part of the right of way of the Southern Pacific or property which the Southern Pacific did not have in use. Strobridge said that he understood the property condemned belonged to the right of way of the Southern Pacific. The bill was carried by a vote of 55 ayes to 11 nays. Of the Alameda county delegation, Otis, Strobridge and Stetson voted in the affirmative, Eshleman in the negative.

HELD UP IN SENATE.

The passage of the companion bill in the Senate was opposed by Senator Caminetti, who claimed that Mr. Huntington in the south had shown that more land was asked for four tracks in the bill than was really required. He also said that when the Salt Lake and Los Angeles road was building into the latter town, the only pass through which it could reach its destination was gobbled up by a rival line, which compelled Clarke to sell half of his road to his rival. The bill comes up later.

The Joy

Of living is to have good health. Use Herbine and you will have bushels of joy. You need not be blue, fretful and have that bad taste in your mouth. Try a bottle of Herbine, a positive cure for all liver complaints. E. Harrell, Austin, Texas, writes:

"I have used Herbine for over a year and find it a fine regulator. I gladly recommend it as a fine medicine for Dyspepsia." Sold by Wishart's drug store, 1061 Washington street.

KIEL & EVANS CO.
and Oakland

Will soon be known all over the world. If you want a vehicle or a harness come to us. We can furnish you with whatever you need.

Prices cut way down to reduce stocks. This means business.

KIEL & EVANS CO.
FRANKLIN and FOURTH STS., OAKLAND.

WE PLEASE OUR PATRONS IN SERVICE AND PRICES. THAT'S WHY WE ARE KEPT BUSY.

New Liberty Bakery and Restaurant
857 WASHINGTON STREET.
JACOB RENZ, Prop.

CORSET SHOP
12th and Clay street over Eiler's Music Store.
EXCLUSIVE STYLES.
Royal Worcester....$1.00 to $3.50
Bon Ton.....$3.50 to $7.00
Sapphire.....$10.00 to $16.75
No charge for alterations or fitting.
Repairing. Phone Oakland 5977
MISS CONNELLY

JURY ACQUITS A JAPANESE

Decides That Oriental Did Not Visit an Alameda Gambling House.

ALAMEDA, Feb. 13.—The first of the fifteen Orientals to be tried for visiting a gambling house was acquitted yesterday by a jury, of which G. A. Nissen, the candidate for the city council, acted as foreman. The Japanese on trial was M. Sako. After the jury had heard the testimony they releaesd the man, though the officials thought they had a strong case against him.

In the progress of the examination the jury visited the gambling house, where the men were arrested. The doors were found to be barred with heavy irons. Nissen acted as the foreman of the jury and when the justice was called back into court he stated the jury had decided the man was not guilty. He gave no explanation.

There are twelve more of the Japanese and Chinese to be tried on the charge of visiting a gambling house, having been arrested at the time of the raid.

Let us have your good will—Schilling's Best.

PREPARE FOR THE ELECTION

Incorporation Issue Will be Decided on February 16th.

FRUITVALE, Feb. 13.—There will be an election here on Feb. 13 to decide the question of incorporation. The municipal ownership ticket is announced as follows:

Mayor, C. A. Jeffers; Councilmen—Precinct 1, H. V. Carter, Prof. F. S. Rosseter; Precinct 2, W. S. Shaw, A. Rhodda; Precinct 4, Jno. Bridge, Dr. D. Crosby; Precinct 5, Fred Hass, P. C. Frederickson; Precinct 6, G. A. Hayes, Ralph Clarke; Precinct 7, F. G. Healy, C. L. Grasser.

Assessor—Geo. Taylor; Coll. & Street Commissioner—L. C. Carden; City Attorney—A. C. Freeman; Police Judge—C. H. Hunt; Chief of Police—Tom Carroll; Supt. of Schools—Geo. J. Hans.

School Trustees—Jos. Damm and J. H. Reilley.

The ticket is endorsed by the Carpenter's Union No. 1437 of Fruitvale, Cal.

H. W. Riley is a candidate for mayor on the opposition ticket.

MARRIAGE LICENSES.

The following marriage licenses have been issued: John Armstrong, 54, and Margaret Kinney, 40, both of Oakland; Thomas F. Barrett, 28, San Francisco, and Rose M. Chevalier, 28, Los Angeles; Anders E. Sutherberg, 26, and Julia Fraser, 19, both of San Francisco; George La Perle, 23, and Alice Gittere, 18, both of Oakland; Charles D. Bates, 35, and Annie Kenney, 28, both of Oakland; Jose S. Pimentel, 21, and Angela Mello, 16, both of Oakland; Carl S. Crichton, 28, and Mary G. Johnson, 24, both of Oakland; Daniel A. Edgecomb, 22, and Mary A. Taylor, 19, both of Oakland; William H. McMahon, 24, San Mateo, and Etta Sanders, 22, Oakland; James Barrowman, 37, and Ella B. Nicholas, 33, both of San Francisco; Charles A. Mahin, 26, and Emily N. Oliver, 17, both of Stockton; Edward J. Finkeldey, 28, and Bertha F. Silvernail, 24, both of Oakland.

COMEDY AT MACDONOUGH

Excellent Performance Is Given by W. H. Crane and Miss Jeffreys.

"She Stoops to Conquer," a delightful comedy by Oliver Goldsmith, was the attraction at the Macdonough theater last night, with W. H. Crane and Miss Ellis Jeffreys in the leading title role.

The company is an all star cast, and the performance is one of the finest ever given in this city.

Every member of the company is right up to date and as a result a very smooth and delightful performance is given.

"The Umpire" is the attraction Thursday, Friday and Saturday.

ANOTHER OF BURKE'S BILLS PASSES ASSEMBLY

Special to THE TRIBUNE.

SACRAMENTO, Feb. 13.—The Assembly passed, by a unanimous vote, house roll No. 246. This measure was introduced by the late lamented Assemblyman J. J. Burke of Oakland. It provides a penalty for minors who wilfully misrepresent their age when seeking to purchase liquors of retail dealers who are subsequently arrested for the selling of liquors to minors. The penalty for the deception is a fine of not less than $100 nor more than $300 and imprisonment in the county jail for not less than 150 days.

BEQUEST INTENDED FOR INDUSTRIAL HOME

Special to THE TRIBUNE.

SACRAMENTO, Feb. 13.—The Senate, without a dissenting vote, has passed the Leavitt bill, which authorizes the Industrial Home for the Adult Blind in Oakland to accept gifts and bequests. This bill was introduced with the understanding on the part of the Senator that some person who is a warm friend of the home in question intends to bestow upon it a goodly sum, which will be of great assistance in ameliorating the condition of the inmates.

Can't look well, eat well or feel well with impure blood feeding your body. Keep the blood pure with Burdock Blood Bitters. Eat simply, take exercise, keep clean and you will have long life.

Books rebound at TRIBUNE office.

ALL WORKING FOR EXPOSITION

Secretary of Merchants Exchange Reports on Pacific Ocean Fair.

At the weekly meeting of the Merchants' Exchange last evening Secretary Wilbur Walker told of his trips to Sacramento in the interests of the proposed Pacific Ocean Exposition to be held in 1913.

Thornwall Mullaly of the United Railroads of San Francisco, John Martin of San Francisco, Mayor Overton of Santa Rosa and several other prominent men were present at the conference with the state officials. The Legislature was visited later where speeches were made in support of the matter.

$5000 EACH YEAR.

It was urged upon the Legislature to appropriate $5000 annually for six years as the state's contribution to the world's fair. Secretary Walker said that the proposition seemed favorable to the state officials but could not say as yet how the subject would end.

ANNEXATION ELECTION.

Next Saturday is the day set for the election in Fruitvale on annexation. Mayor Mott addressed the citizens of that city lately, pointing out to them the advantages of annexation.

Secretary Walker then told of a proposed amendment to the constitution which had been introduced by Assemblyman Stetson which would permit of the forming of a new county without certain limitations which the present law enforces. This amendment would aid greatly in the movement for a consolidated city and county government in this city.

POSTAL CLERKS' SALARY.

Letters were received from Congressman Knowland and Senator Perkins, regarding the increase of salaries of postal employes. They express themselves highly in favor of the measure and they say they will do all in their power towards the matter.

In regard to the water front question in this city, a committee of three was appointed by President Williams to attend the council meeting next Monday at which time this question will be taken up. Secretary Walker and Directors Jonas and Crowley were appointed to serve on the committee.

RIVERS AND HARBORS.

The Exchange received a communication from the Rivers and Harbors Committee in which was enclosed a resolution introduced in Congress with a request for its indorsement by the Exchange. It was as follows:

"Resolved by the Senate and House of Representatives of the United States of America assembled, that it is the sense and desire of this Congress that the appropriation bill for rivers and harbor shall be given the same consideration and shall be on the same scale as those for the army and navy and other large annual appropriation bills and constant large appropriations being necessary to enable the United States to keep pace with the other nations of the world and being for the good of the country at large and this appropriation hereafter be an annual one."

The resolution was referred to the legislative committee for report and recommendation.

COMING ELECTIONS.

H. M. Gard, H. C. Coward, E. F. Muller, Fred Sinclair and E. A. Young were appointed to serve on the nominating committee to suggest names for directors at the coming election. The electi[illegible] will be held on the second Tues[illegible] April in the chambers of the Ex[illegible]

[illegible]mont Baths.

First-class Turkish and Hammam baths. Finest service on the coast; experienced attendants; also swimming tank for ladies and gentlemen. Take Piedmont car to Twenty-fourth street.

Removal Notice.

C. M. Rosenberg's cigar store, now located at 923 Broadway, will remove to 919 Broadway, two doors below present location, about March 1.

BUTTNER FILES $100,000 BONDS

Contra Costa County's New Treasurer Ready for Official Duties.

MARTINEZ, February 13.—The experts employed by the two surety companies who were on the bond of George A. Wiley, former treasurer of Contra Costa county, are making slow progress with their investigations. The Metropolitan Surety company, having only been on the bond since the first of the year, will endeavor to show that the losses took place before that date. The bonds given by the Metropolitan and the United States Fidelity and Trust company were for $100,000 each.

Louis M. Buttner, the new treasurer, has filed his bond, amounting to $100,000, with the Aetna Indemnity company as his surety.

IMPORTANT ANNOUNCEMENT

The official map endorsed by the Board of Supervisors of Alameda county showing all the latest subdivisions, and lines of transcontinental and street railways, will be ready for delivery about March 1, 1907. No official map has been issued since 1902 and the important developments in Alameda county since that date renders this map an invaluable guide for all mercantile, industrial and real estate interests.

This splendid wall map, measuring about six feet square, will be sold at the nominal charge of $10 each. When it is known that the official map of Berkeley is selling at $12.50 a copy, this charge appears to you as unusually small.

As a limited number will be printed, reservation should be made at once.

TRIBUNE PUBLISHING CO.

CARD CLUB.

Mr. and Mrs. W. A. Schrock will entertain the members of a five hundred club Thursday evening, March 7, at their new home in East Oakland. The guests will include Mr. and Mrs. J. Walter Scott, Mr. and Mrs. Ernest Boyes, Dr. and Mrs. E. J. Boyes, Mr. and Mrs. H. B. Mehrmann, Mr. and Mrs. M. J. Laymance, Mr. and Mrs. Fred Button, Mr. and Mrs. Henry Bull, Mr. and Mrs. Wallace Pond, Mr. and Mrs. Craft, Mr. and Mrs. E. B. Davis, Mr. and Mrs. Gilbert Curtiss and several others.

The garments to be sold consist of Ladies Jackets, Suits, Dress Skirts, Silk Skirts, Capes, 40 inch Long Coats, Velvet Coats, Misses' Long Coats, Misses' Jackets and a few Children's Suits.

The variety is far too great for detailed description and the price is too low to necessitate extensive advertising.

Briefly, this is practically the end of this season's stock. When we found only two or three garments of a kind remaining, we threw them into this $3 sale regardless of everything.

We simply don't want to be bothered with these garments and prefer a quick clean-up to any long drawn out methods.

The writer saw in the lot several garments that had been marked from $17.50 to $20.00 and one cape that was elegantly lined with satin and made of heavy Melton that had been marked $30. Of course these are exceptions but there are scores of garments that were originally marked $10 and $12.50

Now, Ladies, if you are handy with the needle and want a nice warm jacket or a coat or a suit or something for some of the children, then get in here early tomorrow morning.

Remember everything in the sale is three dollars, no matter what it is, what it cost or what it sold for, the price tomorrow is three dollars. Maybe its worth $10, maybe $15, maybe $20; but the price is three dollars just the same.

We will try to keep the three dollar sale GARMENTS assorted so you can pick them over easily. Of course, we will make no alterations without extra charge and will not exchange SALE GARMENTS.

Now DON'T COME LATE and be DISAPPOINTED. Sales like this draw BIG CROWDS of mighty clever shoppers and its a certainty that those who get in TOMORROW will pick out the best bargains. No mail orders filled. Doors open at 8:30 a. m. Second floor. Take elevator.

NO MORE NO LESS
$3.00
YOUR PICK

Kahn Bros
THE ALWAYS BUSY STORE
12th at WASHINGTON, OAKLAND.

ANNEXATION IS RETARDED

Senatorial Opposition Re-refers Los Angeles Measure to Hostile Committee.

Special to THE TRIBUNE.

SACRAMENTO, Feb. 13.—The Senate has given a set back to the McCartney bill No. 548 on which Los Angeles depends for the annexation of a number of the cities by which she is surrounded. The measure came from the committee on municipal corporations with a recommendation that it do not pass and with all its provisions so changed, imposing conditions which would nullify any attempt at annexation.

WANTS ANOTHER COMMITTEE.

McCartney of Los Angeles did not like this treatment and asked that the bill be referred to the judiciary committee. He said there were a number of people from Los Angeles who desired to be heard on the subject.

Senator Savage angrily resented the motion. There was no reason to him known, he said, why the bill, after having been reported by the municipal corporation committee should go to the judiciary committee.

McCartney said that the bill was a new law and that the judiciary committee was the proper place for it to be considered in.

LEAVITT DISLIKES MEASURE.

Leavitt of Oakland said he was opposed to the reference to the judiciary committee but he was in favor of re-referring to the municipal corporation committee and leaving it remain there indefinitely. He then moved that the bill be re-referred to the muicipal corporation committee and the motion prevailed.

In view of the hostility of this committee to the Los Angeles method of annexation, the fate of the bill cannot now be foretold. Action on it is likely to be deferred indefinitely.

SPARKS BLASDEL IS APPOINTED

SAN FRANCISCO, Feb. 13.—Sparks Blasdel, of Los Angeles, has been appointed bailiff of the Railroad Commission, vice Carreis who has held the position for several years. Commissioner Summerland is responsible for Mr. Blasdel's appointment. Mr. Blasdel is a grandson of Governor Blasdel of Nevada, who resided in Oakland for many years, and is known to many Oakland people.

500,000 POPULATION IN 1910.
ABRAHAMSONS
S. E. COR. THIRTEENTH AND WASHINGTON.

WATCH FOR OUR BIG WHITE SALE

THURSDAY AGAIN
CURTAIN SALE

Our many patrons who await this weekly curtain sale on Thursday will find some extraordinary low prices for tomorrow's selling only. It has been our plan to give cut prices on curtains every Thursday and patrons appreciate it and know it.

7 pair White Soutache Cord Curtains, made by one of the best French Manufacturers. Thursday only..... $3.25 pr.

9 pair White Irish Point Curtains. Three yards long. A special Curtain at $3.50 pair. Thursday only..... $2.35 pr.

19 pair White Arabian net Curtains, 48 inches wide; 2½ yards long. Made of the best Arabian net. Our $2.25 leader. Thursday only.... $1.83 pr.

2 pr. Double Corded Arabian Curtains 3½ yards long. Regular 4.50 pair. Thursday the two pair for..... $6.50

6 pr. White Brussels Curtains. These are imported Brussels. Regular 4.25 pair. Thursday only..... $3.55 pr.

As usual with our regular Thursday all our single pair lots and all single curtains at half regular price. These consist of Swiss, real lace, Brussels, Beige Irish Points and Arabian Curtains.

ASSEMBLY LAYS LOW ANTI-VACCINATION.

Special to THE TRIBUNE.

SACRAMENTO, Feb. 13.—Anti-vaccination has been killed in the Assembly after a determined fight on both sides. The subject came up on reconsideration by Sackett and speeches were made in favor of the proposition by the author, with Bishop of Santa Ana and Campbell of Point Richmond against it. The measure was defeated by 35 votes in the negative to 36 in the affirmative. The bill aimed to repeal the law for vaccination, which is now on the statute books. The vote of the Alameda delegation was as follows:

Ayes—Eshelman and Strobridge.
Nays—Otis and Stetson.

COSTUME BALL.

The Alumni Association of the Oakland Polytechnic High School gave a costume ball last evening at Central hall, closing a successful series of winter dances given by this organization.

Paper ruled at TRIBUNE office.

A Case Without a Parallel.

The St. Louis Post-Dispatch draws an instructive comparison between the defense of Guiteau, who murdered President Garfield, and the defense of Thaw. It recalls that Guiteau's attorneys set up the plea of insanity while Guiteau insisted that he was sane but was an instrument of Providence to execute the "higher law." Thaw's attorneys have combined the two defenses rather ingeniously, contending that Thaw was insane when he committed the murder while making up a case of justification under the so-called "higher law."

It is the theory of the defense that Thaw's mind was unhinged by constant brooding over the alleged wrongs his wife suffered at the hands of White. It does not affect the validity of this defense that it may be shown that Thaw was deceived by his wife or labored under delusions emanating in his own brain. Yet his attorneys seem to have deemed it necessary to give him the color of justification under what is inaptly termed the "higher law."

It is rather curious, too, that they have supplemented the inconsistent pleas of insanity and justification under the higher law, with the third one of self-defense under the common law. For that purpose a witness was introduced who testified that on Christmas eve, 1903, Stanford White exhibited a pistol and threatened to kill Thaw before morning. This witness declared he informed Thaw of the occurrence, and Mrs. Thaw obligingly testified that immediately thereafter her husband began to carry a pistol. She also testified to telling her husband things which were calculated to make him believe White was pursuing her after her return from Europe and her marriage to Thaw. While the incidents she relates are inconsequential, and in themselves negative the idea of pursuit, they are woven into an ingenious fretwork of fact, fiction and assumption to establish the theory that Thaw's delusion was inflamed and urged on by the impression that neither himself nor his wife was safe from White.

So far as the established facts show, White was avoiding the Thaws. According to Mrs. Thaw's testimony she saw White but twice after her return from Europe, both times on the street, and that in neither case did he attempt to converse with her. One time he saluted her in passing, and at another time drove by in a cab without speaking or lifting his hat. White made no attempt to communicate with her in writing and sent no messages through others. This should effectually dispose of the idea of pursuit, but apparently Mrs. Thaw kept it in her husband's mind, for when she saw White passing out of the Cafe Martin, where he had been dining with his son and another young man, she passed Thaw a note, saying: "The B—— was in here a moment ago, but has gone out."

The question is did she intend to warn him or to whet him on to an evil purpose? If Thaw was insane he was, of course, irresponsible. If he believed that he was in danger from White and that White was pursuing his wife, he would be largely if not wholly justified in taking the law into his own hands even if White were entirely innocent of intent to harm him or force his attentions on his wife.

Here we discern the strength of the case for the defense in the joining together of three pleas entirely inconsistent with each other. In the hands of a skillful lawyer they make a blend that lends itself admirably to appeals to sentiment and to plausible arguments in justification of murder.

Either insanity or self-defense is a valid defense, while the higher law is simply the law of the jungle. But allowing the latter to be a valid justification, neither of the three will suffice in this case. A husband, father or brother has much to justify him in slaying a man who has invaded and defiled the sanctities of his family, but Thaw's home had not been invaded—his domestic happiness had not been wrecked. Admitting that Mrs. Thaw suffered the wrongs at the hands of White she claims, they were inflicted not only prior to her marriage but prior to her first meeting with Thaw.

This shows why the Thaw case is without a parallel in the history of American jurisprudence. It has no analogy in the Sickles and McFarland cases, and is without a precedent in the criminal annals of this country. Others have slain men over women of doubtful morality, but no other case in judicial history furnishes so many points of weakness, yet is so strong as a whole in the hands of a great advocate, which D. M. Delmas admittedly is. It is strong whether White was innocent or guilty of the charges against him. It is equally strong assuming that Thaw, his mind weakened by excess and inflamed by jealous passion, was made the instrument of a jealous woman's revenge. Only partially completed, it reveals the crafty purpose of Delmas in piecing together a mass of inconsequential detail, alleged confidences between husband and wife and the scandalous tattle of the tenderloin, and offering inadmissible evidence that carries a subtle suggestion to the jury.

John D. Rockefeller.

The old adage, "Never look a gift horse in the mouth," does not apply to the recent donation by John D. Rockefeller of $32,000,000 to the National Educational Society. The gift is a splendid one and for a noble purpose. It has no strings on it, for the income that will be derived from it is at the absolute disposal of the society which is composed of many men eminent in the higher walks of business and professional life. Thus we are assured that the aid to higher education extended by Mr. Rockefeller will not be employed to direct the scope and course of the instruction imparted in institutions of higher learning nor be made the instrument of exploiting theories at war with the well being of the masses.

In short, it must be admitted that Mr. Rockefeller has made a princely gift for a magnificent purpose. It must also be admitted that the donor has previously given large sums to promote worthy ends, and that in his private life he exemplifies the domestic virtues, and has set his face against vulgar ostentation and the gross immoralities of the idle rich. It is also a fact that Mr. Rockefeller's business genius is constructive and enlightened; that if his policy is grasping and remorseless, it has developed resources, built up industries, conquered markets and has furnished employment at good wages to many thousands. It is to his credit that he is a generous employer and a liberal paymaster.

But after all is said and done, there still remains the question of how it is possible for Mr. Rockefeller to give away $32,000,000 and still remain the richest man, perhaps, of his time. By what methods has Mr. Rockefeller acquired his vast fortune? What means and agencies has he employed to make himself the master of the oil trade of the world? How has he used the enormous wealth at his command in a business way? He has been just and generous to his employes and in his dealings with individuals, but has he been just and merciful to business rivals or regardful of the rights and interests of the masses? Has he respected and obeyed the laws of the land? Has he refrained from taking advantage of public and private necessity or stayed his hand from corrupting legislatures and poisoning the fountains of justice?

These questions cannot be brushed aside by pointing to the undeniable fact that Mr. Rockefeller is devoting a large portion of the countless millions he has heaped together to the future enlightment of mankind. In the final judgment that must be passed upon him, the beneficent ends he has made his wealth serve will have to be taken into full account, but the judgment must be on the modes of acquisition as well as the motives and purposes of the giving. Upon neither taken by itself is he to be judged or his place in future history to be estimated.

Posterity is alone competent to judge John D. Rockefeller. The ultimate effect of his business methods and the processes he has applied cannot be estimated by his contemporaries. No more can the ultimate effect of his enormous benefactions, eclipsing the splendor of kings be estimated by the living of today. The verdict on both rests with posterity. The eye of the future can alone discern whether Rockefeller has robbed millions of their natural heritage to glorify science and rear seats of learning.

Today it is the popular impression that his business policy is based upon fundamental injustice and is therefore a moral crime against his fellowmen, but it is possible that the evolution of the future will reveal a truth to which our eyes are darkened, and that John D. Rockefeller's business career is not the evil men now deem it to be. We now look upon it as the ripened fruit of a system of commercial and industrial spoliation, but there is room for us to be mistaken.

At all events, it is pardonable to hope that the final equation will show that Rockefeller's splendid use of wealth is not blackened by methods of acquisition reeking with wrong and exaction.

HEARTS AND DARTS.

A world famous hunter, with arrow and bow,
Is spending his time on this world of show,
In shooting forever at sensitive hearts,
And his quiver is full of the keenest of darts.

By day and by night he is always at work,
For he never was known to idle or shirk.
And he brings all his game in a dove driven van,
With the heart of a maid by the heart of a man.

There are people who say, in nineteen naught-seven,
That matches are made in the confines of heaven;
There are others who scorn such a source of true bliss,
And vow they are planned in the deepest abyss.

Be that as it may, many misfits are made,
The bowman's a marvel to shoot without aid,
And waiting inventions such evils to cure,
We will cling to our Cupid and errors endure.

ANDREW J. McKNIGHT.

THE after-effects of Grippe make it dangerous. It leaves a weakened constitution, exposed to attack from bronchitis, pneumonia and serious nervous disorders.

Scott's Emulsion strengthens the enfeebled system. Its cod liver oil builds new tissue and rich blood. Its hypophosphites give the nerves needed vigor.

It prevents bronchitis, pneumonia and nervous prostration.

ALL DRUGGISTS: 50c. AND $1.00.

PROBATION WORK IN ALAMEDA COUNTY.

February 11, 1907.

Editor TRIBUNE: In an editorial in The Tribune of February 10th you speak of the bill now before the Legislature, presented in the Senate by Senator Nelson, regarding the payment of probation officers from county funds.

You mention the work done in San Francisco but overlook similar work done in Alameda county.

Four years ago a bill was passed, providing for a probation officer to serve without pay. Alameda county took advantage of this law and Ezra Decoto undertook the work. The Oakland Club, a woman's club, volunteered to pay a small salary.

At that time there was comparatively little to do, and the officer was enabled to do this work in connection with his other business.

Now the work has grown to such dimensions that it requires the entire time of an officer and a deputy, and the meagre salary which has been paid, will no longer suffice.

Mr. Decoto has been obliged to resign the position, owing to the pressure of other duties, and the Probation Committee of Alameda county, upon whom it is incumbent to recommend to the Superior Judges a man for appointment to this office, can find no competent person to recommend for the place under these circumstances.

Their only hope lies in the Legislature that they will see fit to pass the bill now before them, authorizing the county to pay the salary. And yet word comes that strong opposition has developed because the appointment will not be a strictly political one.

Your editorial was most timely and may we ask that you write still further, and use your influence to remove this opposition, and enable Alameda county to continue the good work in saving first offenders from prison life. Yours truly,

MRS. FRANCES H. GRAY,
Secretary of the Alameda County Probation Committee.
754 Tenth street, Oakland.

POINTED PARAGRAPHS.

The tall liar is always adding another story or two.

The sick list—the list a ship gives, producing mal de mer.

Dowie is one healer that is decidedly run down at the heel.

"Pa," said little Georgie, "why don't we plant a beer garden and raise our own beer?"

Railroads pay their telegraph operators so little that they must expect them to live on tick.

Anyone can see that money is the "root of all evil" from the way the Rockefeller interests have "branched out."

A Space Killer.

"He's a literary star, isn't he?"

"Rather a comet. He's wildly flying through 'space'."

Nothin' to It.

"So you are appearing on the stage now? What is your role?"

"A rig-ma-role; I'm in vaudeville."

The Urgent Need.

"Never mind the ship subsidy," said Uncle Henry Butterworth, "but rush through the boxcar subsidy, so we can get our grain to the seaboard."

The Fate of Lions.

"You say Binks, the writer, is lionized now?"

"Yes, he's married to a little woman who cracks the whip over him."

STARBEAMS.

Shakespeare: How poor are they that have not patience!

Horace: The painties of the great are the tears of the poor.

As the French government said to Merry Del Val, the papal secretary of state: "So long, Merry."

Some of the railroads are suspected of having equipped their lines with the sumbling block system.

Herr Bebel, the Socialist leader, has been re-elected to the Reichstag, but he finds himself as hopelessly discredited as Foraker.

As long as the sleet remains on the sidewalks Mr. Pedestrian is likely to put his "ear to the grass roots" when he least expects it.

Mr. Delmas of the Thaw counsel, who was too ill to be in court yesterday, may be interested in learning that he didn't miss anything.

The warmth of Secretary Root's reception throughout Canada is proof that there are no Swettenhams occupying executive places in the Dominion.

After seeing "Salome" New York wonders why it ever dared to protest against such a mere Sunday school cantata as "Mrs. Warren's Profession."

"Notwithstanding the pure food law," said Mrs. Doolittle, "our Mocha and Java coffee seems to contain just about the same ratio of beans and chicory as heretofore."

Consul General Ridgely says that foodstuffs cost more in Spain than in any other nation of Europe. Has Spain a helpful and benevolent high "protective" tariff, too?

A Washington dispatch says the senators are afraid to vote against the slavery of white children in the mills and factories. All of Senator Foraker's tears, it seems, are reserved for the ex-chattels.

"I wonder," remarked a Wall street speculator, "if people really do take me for a pair of tongs?" "Why ask it?" "Because a day does not pass in which someone does not attempt to use me to pull his chestnuts out of the fire. New York," he added, after a moment's hesitation, "is the most generous place in the world when it comes to disposing of somebody else's money."

Chancellor James R. Day was once advising a young undergraduate of Syracuse university to cultivate tact. "But, alas," he said, "I fear that advice on such a subject must always be wasted. On tact the last word was spoken by Barbey D'Aureville when he said: 'If tact could be bought only those already possessed of it would want to buy it.'"

In the New York Times "W. C. B." of Newton, Mass., says that in his library is the following letter from Daniel Webster in answer to a request that he take a certain case for a contingent fee: "I do not desire employment in professional matters, although I do sometimes engage in them. But I never engage on contingencies merely, for that would make me a mere party to a lawsuit. D. W."

EVEN EXCHANGE.

"Beg pardon, sir," said the barber scrutinizing the proffered tip, "but this dime is mutilated. It is full of hacks."

"So was your razor," chuckled the humorous patron, as he hurried out.

CUTICURA WORKS WONDERS

Testimonials Received Daily Telling of the Wonderful Cures of Torturing Disfiguring Humors of the Skin, Scalp and Blood.

CURES ARE SPEEDY AND PERMANENT

"I was afflicted with eczema on my face and hands and I used medical treatment for two weeks, but to no avail. I then commenced using the Cuticura Remedies, and after using two cakes of Cuticura Soap and one box of Cuticura Ointment for a little over a month I was entirely cured, Miss Jennie B. Chamberlain, Marcy, R. F. D. No. 1, N. Y., May 28th, 1906."

ANOTHER CURE

"I suffered for more than ten years with a skin disease. Sores were on my legs and they made me sick. Physicians were called in to attend to me, but they did me no good. Nothing seemed to do me any good until one day one of my friends advised me to try the Cuticura Remedies and which I did, and in less than four weeks I was made well. I used the Complete Treatment, consisting of Cuticura Soap, Cuticura Ointment and Cuticura Pills and I found them all very successful. My friends were surprised at such a quick cure, and I am glad to tell everybody what the Cuticura Remedies have done for me. Bertha Simpson, Alviso, Calif., May 24, 1906."

AND STILL ANOTHER

"My two children had the eczema, the first one had it for five months all over the body and we had two doctors treat her. I saw the Cuticura Remedies advertised and bought the Cuticura Soap and Cuticura Ointment and Cuticura Pills, and after using them it wasn't but a short while before she was cured. My other child was also afflicted and the Cuticura Remedies cured her also. We think the Cuticura Remedies the best on the market, and we always keep the Cuticura Soap and Cuticura Ointment on hand. R. R. Crowson, Lovelady, Texas, May 30, 1906."

Sold throughout the world. Potter Drug & Chem. Corp., Sole Props., Boston, Mass. Depots: London, Newbery, 27 Charterhouse Sq.; Paris, Rubaudy, 6 Rue de la Paix.
Mailed Free, "How to Prepare for and Treat Skin Diseases."

A WORLD BEATER

$7

—Just what others ask $12.00 for. Come and see it, handle it—and you will need no other encouragement to buy.

Osgoods' Stores
DRUGS, TRUNKS, SPECIALTIES.
7th and Broadway—12th and Wash.,
OAKLAND.

California Optical Co.
Makers of Good Glasses
1113 Broadway,
Oakland,
2109 Fillmore St,
San Francisco.

Eggs Eggs Eggs
30c a Dozen 30c

Fresh from the ranch daily.
Every One Guaranteed.
OUR CELEBRATED ROYAL CREAMERY BUTTER.

Two-pound Square.....80c
One and one-half lb. square..60c
One-pound square.....40c

ROYAL CREAMERY
BRANCHES
1511 23d ave., near E. 14th st.
1326 13th ave., near E. 14th st.
519 13th street
904 Washington street.
36th and San Pablo avenue.
2235 Shattuck ave., Berkeley.
MAIN STORE
309-319 TWELFTH ST.

SAVE MONEY AVOID PAIN
Teeth Extracted Without Pain
Acknowledged to be the easiest and best painless extractors in Oakland.
Until Feb. 28 we have decided to make our best sets of teeth for $3.00.

SET OF TEETH.....$2.00
22K GOLD CROWNS.....2.00
GOLD FILLINGS.....1.00
SILVER FILLINGS.....50
BRIDGEWORK.....2.00
No charge for extracting when teeth are ordered. A written guarantee for 20 years with all work.

BOSTON DENTAL PARLORS
1180½ WASHINGTON ST.
W. D. FENNIMORE J. W. DAVIS
C. L. HOGUE

For Sale

All odds and ends in wagons, buggies, surreys and traps, and a few harness, at less than manufacturing cost. These are all last year's goods. Some are slightly damaged. This means business.

Kiel & Evans Co.
Franklin and Fourth Sts
Oakland, Cal.

H. S. Bridge & Co.
The Leading Tailors of the Pacific Coast

Imported and Domestic Cloths in the very latest fabrics are now being made up in the newest styles.

SHIRTS MADE TO ORDER.
1178 O'FARRELL STREET,
Bet. Franklin & Gough
SAN FRANCISCO.
Take Ellis or Sutter St. Cars.
Telephone West 5926.

16th STREET TRUNK FACTORY
16th Street, Bet. San Pablo and Clay
Oakland, Cal.
W. L. ROBERTSON & CO., Props.
Sample Trunks and Cases a Specialty.
All goods retailed at Wholesale Prices
Trunks, Suit Cases, Bags and Ladies' Purses Repaired.

MURRAY & CO.
610 Broadway Oakland 6991
Can heat your home comfortably with their Furnace.
Repairing—Sheet Metal Work.

THE PIONEER FRENCH BAKERY
LASSALLE BROS., Proprietors.
N. E. Cor. Tenth and Webster Streets.
Telephone White 855, Oakland.
First quality French Bread delivered to all parts of Oakland, Berkeley and Alameda. Loaves made to order for parties.

Save commissions and deal direct with the printer. THE TRIBUNE is the most complete printing office in Oakland.

SMART SET OF OAKLAND

Miss Evelyn Hussey was hostess at one of the most elaborate mardi gras affairs which closed the season. Miss Hussey was a charming hostess and every detail of the delightful affair was carefully planned for the enjoyment of the sixty guests. Small tables under Japanese parasols were scattered throughout the rooms, and a mardi gras dinner was served. Green and flowers added to the effective background for the costumes.

Miss Hussey wore a "pond lily" gown of green chiffon with applique of white lilies and petals of white satin.

Miss Katherine Brown represented Night, with a black princess gown covered with silver stars. She carried a silver wand, star mounted, and wore a silver crescent in her hair.

Miss Anita Thomson was charming as Cleopatra, in a robe of white satin, covered with rich Oriental stones. A glittering diadem completed the costume.

Miss Edna Orr appeared as Barbara Fritchie with graceful hoop skirts, poke bonnet and pink rose decoration.

Miss Gertrude Russell wore a costume of brilliant red trimmed with gold lace. A large picture hat with black plumes completed the fetching picture of a Weber and Fields chorus girl.

Miss Katherine Kutz was an attractive Dolly Varden, in a quaint costume of pink and white, while Helen Dornin affected the same role in a pretty gown of red and white.

Miss May Sadler wore a Carmen costume of white silk crepe, heavily embroidered and elaborated with lace. She wore red roses in her hair, and a dash of red in silk pompons with the gown.

Miss Mary Ertz was a chrysanthemum, with yellow and white petals and green satin leaves, and Miss Susan Ertz wore a red and white Polly costume.

Miss Florence Sloper wore a doll gown of white, with blue sash, and Miss Bogue of San Francisco appeared as Juliet, with her brother Russell Bogue as Romeo.

Miss Ruth Sadler was gowned as Polly, with white satin gown, cap and bells.

Mrs. Hiram Hall cast her lot with the enticing follies and was accompanied by her husband, who headed the lists of Pierrots who made the evening jolly. Another among the men who adopted this costume was Willard Barton, who made a wonderfully popular Pierrot. Alfred Plaw as a courtier of the early sixteenth century was gay in a pink satin court dress, while Thornton Waite made a commanding German Hussar in suit of blue and white, with high boots and gold trappings. Joseph Rosborough as a gay toreador, Coleridge Ertz as a sailor lad and Lawrence Ertz as an Englishman, with check suit and monocle, claimed their share of attention. James Kutz lent a genuine dignity to the assemblage in his full dress uniform of the navy.

Included in Miss Hussey's guest list were: Mr. and Mrs. Challen Parker, Mr. and Mrs. Hiram Hall, Mr. and Mrs. Arthur Kelly, Mr. and Mrs. Sylvanus Farnham, Miss Katherine Brown, Miss Mary Mathes, Miss Jessie Fox, Miss Katherine Kutz, Miss Helen Dornin, Miss Gertrude Russell, Miss Ruth Sadler, Miss May Sadler, Miss Edna Orr, Miss Edna Prather, Miss Butters, Miss Marguerite Butters, Miss Marion Walsh, Miss Anita Thomson, Miss Florence Sloper, Miss Norma Castle, Miss Letitia Barry, Miss Ruth Houghton, Miss Bogue, Miss Susan Ertz, Miss Mary Ertz, Miss Irene Bangs, Miss Sevilia Hayden, Miss Charlotte Hall, Miss von Loben Sels, Miss Lily Reed, Miss Alla Henshaw, Miss Fanny Plaw, George McDougald, Lloyd Lacey, Fred Samuels, Willard Barton, Joseph Rosborough, Merrill Kinsey, Paul Mattner, Frank MacInnes, James Kutz, U. S. N.; Paul Miller, Howard Crittenden, DuVal Moore, Russell Bogue, Ed Aikin, Thornton White, Philip Fry, James and Justus von Loben Sels, Alfred Plaw, Shirley Houghton, Dr. Gaskill, Lawrence Ertz, Coleridge Ertz, Frank Edoff, Oscar Schlessinger, Ed Palmer, Arthur Gowen and Arthur Owen.

KATHERINE BROWN, a guest at the Mardi Gras ball given by Miss Evelyn Hussey.

GOING TO MEXICO.

Mrs. H. F. Weeden of 1217 Paru street, Alameda, leaves February 28th for Salinas Cruz, Mexico, where she goes to join her husband, Captain H. F. Weeden, who was one of the most popular captains of the American Hawaiian Steamship Company for many years, and was recently appointed by them as port superintendent of Salinas Cruz. Mrs. Weeden's departure will be regretted by her many friends in the surrounding bay cities. Miss Felicia Martin accompanies Mrs. Weeden as her guest, and expects to remain several months.

VISITING HERE.

Mr. A. A. Beem, a prominent business man of Fort Jones, Siskiyou county, and wife are visiting friend in and about Oakland for a few days.

DUNN-FOSDICK.

The marriage of Miss Alice Dunn and Richard Fosdick took place Monday evening at the bride's home in San Francisco. The Rev. Father Ramm of St. Mary's cathedral officiated. The bride had as her maid of honor her sister, Miss Katherine Dunn, and the six bridesmaids were: Miss Agnes Dunn, Miss Maude Stone, Miss Jean Oliver, Miss Sadie McGrath, Miss Cornelia Loring and Miss Penelope Murphy. Little Miss Gertrude McGrath was the ring-bearer and Ray W. Simonds was the best man. Only the relatives and a few intimate friends were present, but a reception followed from 9 to 11 o'clock, at which about fifty guests were present.

Mr. and Mrs. Fosdick will make their home in Berkeley, where they have just purchased a handsome residence.

TEACHERS' CLUB.

The Teachers' Club of Oakland enjoyed the quarterly meeting yesterday afternoon as the guests of the teachers of the Franklin school. The Misses Grace and Blanche Hostetter opened the program with a pianoforte duet, after which solos were sung by Miss Winifred Wilson and Mrs. Mabel Walker Purcell, followed by a piano solo by Miss Agnes Petit. Light refreshments and a reception closed a most enjoyable session.

AT LUNCHEON.

Mrs. E. A. Heron was hostess yesterday at a delightful luncheon given for Mrs. W. F. Kelly. The table decorations were jonquils and covers were laid for Mrs. Kelly, Mrs. Frank C. Havens, Mrs. J. H. Spring, Mrs. W. L. Dudley, Mrs. Roland Oliver, Mrs. Edward Engs, Mrs. Robert Newell, Mrs. Wickham Havens, Mrs. J. Q. Brown, Mrs. Wallace Perry, Miss Wickson and the hostess.

OFFICERS' BALL.

The bachelor officers of the Twenty-second Infantry gave a delightful ball last evening at Alcatraz Island as a formal opening of the handsome new barracks. The long room utilized as a ballroom for the occasion was charmingly decorated with flags, greens and palms and lighted brilliantly with electric lights.

The receiving party, consisting of Mrs. George F. Cooke, wife of the lieutenant colonel of the regiment, Mrs. Daniel A. Wrederick, Mrs. Abner Pickering and Mrs. Jacob F. Kreps, the wives of the majors of the regiment, stood in one corner of the room with the regimental colors as a background and greeted the guests. Dancing began about 9 o'clock and continued until 1 o'clock, supper being served about midnight.

The hosts of the occasion, who are among the most popular young officers who have ever been stationed there, were: Captain Peter W. Davidson, Captain Orrin R. Wolfe, Captain Henry S. Wagner, Lieutenants Edward W. Terry, Parker Hitt, Solomon B. West, Harry Graham, John H. Baker, Dean Halford, George F. Rozelle Jr., Charles B. Moore, John J. Burleigh, Edward E. McCammon, Russell Venable, Matthew Thomlinson, Benjamin McCroskey, Thomas W. Hammond, Frederick Tost and John P. Adams.

Government tugs ran from the various posts around the bay and from the city, carrying a throng of guests to this delightful affair, which came as a fitting close to the season. Among the guests were:

Charles Trowbridge, Mrs. Thomas, Miss Helen Thomas, Miss Julia Thomas, Edward Vinzent, Miss Vinzent, Miss Vinzent, G. Vinzent, Mr. and Mrs. Harry Willier, Miss Watkins, Mr. and Mrs. A. A. Watkins, Miss Emily Wilson, Miss Wilcox, Mrs. Ynez Shorb White, Miss Bernice Wilson, Captain and Mrs. Lyman M. Welch, Philip M. Westcott, Colonel Alfred Reynolds, Miss Reynolds, Colonel F. S. Wren, Captain and Mrs. Simonds, Mrs. Jabez Clement, Mrs. Thomas Benton Darragh, Mr. and Mrs. Bernard Drecher, George K. Davol, Miss Marie English, Miss Ynez Estudillo, Mr. and Mrs. Arlo Eastwood, Mr. and Mrs. Frank Findley, Mrs. Follis, Arthur Foster, Robert Foster, the Misses Foster, Miss Flannigan, Mr. Gilmore, Mr. Guerry, Miss Gross, Miss Glass, Fred Greenwood, Mr. and Mrs. F. A. Gardner, Captain Connor, Captain and Mrs. Isaac Newell, Colonel and Mrs. Lundeen, Mrs. Steele, Miss Stephens of Los Angeles, Mrs. Gaston Ashe, Mrs. B. M. Ashton, Mrs. Bottams, Mr. and Mrs. Beatty, Miss Louise Boyd, Miss Constance Barrowe, Miss Ballad, Miss Katherine Brown, Mrs. John F. Boyd, Mr. and Mrs. Boyer, Miss Virginilie Boyne, Miss Ethel Bettison, Mr. and Mrs. Beardslee, Mr. and Mrs. W. W. Burnette, Miss Adelyn Buckley, A. G. Brown, Miss White, Miss Hunt, Lieutenant and Mrs. O. P. M. Hazzard, Miss Josephine Hopkins, Miss Marietta Havens, Miss Katherine Herrin, Miss Alice Herron, Mr. and Mrs. Lester H. Herrick, James Horsburg, Miss Hermann, Miss Hartz, Edwin R. Jackson, R. O. Judkins, O. L. Jens, Walter R. Jones, Mr. and Mrs. Kilgarif, Mr. and Mrs. Klink, Judge and Mrs. Frank H. Kerrigan, Lloyd Lacy, Mr. and Mrs. Roy Lindsay, Mrs. C. Y. Long, Lieutenant and Mrs. Wallace Bertholf, Henry Brett, Miss Edith Colter, Captain Henry B. Clark, Lieutenant and Mrs. Carrigan, Colonel and Mrs. Clem, Captain L. D. Cabell, Miss Coleman, Miss Lucy Coleman, Captain and Mrs. Cheatham, Miss Helen Chesebrough, Frank Corbusier, Hadley Laurene, Mrs. H. Clay Miller, Clay Miller, Mr. and Mrs. Frank Miller, Miss Matthews, Mr. McDougle, Miss Adele Mills, Miss Edna Middleton, Miss Florence G. Moore, J. M. McCroskey, Mr. and Mrs. C. M. Moore, Miss Edith Metcalf.

Bishop and Mrs. Nichols, Miss Nichols, Mrs. Nicholson, Miss Nolton, Miss Owens, Mr. and Mrs. Orr, Miss Edna Orr, Miss Christine Pomeroy, Miss Payne, Miss Helen Pierce, Mrs. George Monroe Pinckard, Miss Maud Payne, Mr. and Mrs. C. P. Pomeroy, Miss Jeanette Pauson, Mrs. Charles Pauson, James D. Phelan, Miss Helen Robson, Arthur Renton, Miss Frances Reed, Mrs. Randol, Miss Merrit Reid, Joseph Rosborough, Mr. and Mrs. Robbins, Colonel and Mrs. C. G. Starr, U. S. A.; Colonel W. A. Simpson, Miss Leta Schlessinger, Sidney Salisbury, Mrs. Shields, Miss Ethel Shorb, Miss Small, Miss Laura Sanborn, the Misses Sheridan, Oscar Shlessinger, Miss Valerie Lenyth, Marshall Steel, Mrs. M. H. Sherman, Miss Georgia White, Bertrand York, Mr. Young, Edgar Zook, Lieutenant and Mrs. Ripley, Captain and Mrs. Slutzinger, Major and Mrs. Keeps, Major and Mrs. Pickering, Colonel and Mrs. Corta, Major and Mrs. Frederick.

MARDI GRAS BALL.

The festival of Mardi Gras was celebrated last evening at the Burlingame Club. This pre-Lenten affair was notable both for the handsome costumes and the decorations.

The approaches to the ballroom, halls, reception room, library and generous nooks, especially emphasized the spirit of the night. Hobgoblin masks, accompanied by innumerable grotesqueles, greeted one at every turn, and the club colors were manifest in every form of decoration. No scheme, whether in flower, light or festoon, omitted the shades of red, yelow and green.

Among the guests were: Mr. and Mrs. Francis J. Carolan, Mr. and Mrs. Walter S. Martin, Mr. and Mrs. Rudolph Spreckels, Mr. and Mrs. Mountford S. Wilson, Mr. and Mrs. Robert Coleman, Mr. and Mrs. George A. Pope, Mr. and Mrs. Horace Pillsbury, Mr. and Mrs. John J. Taylor, Mr. and Mrs. Fred Sharon, Mr. and Mrs. W. G. Irwin, Miss Helene Irwin, Miss Mary Keeney, Miss Janet M. Schrader, Miss Anita Harvey, Miss Genevieve Harvey, Mr. and Mrs. J. Downey Harvey, Mr. and Mrs. Henry T. Scott, Miss Emily and Miss Charlotte Wilson, Mr. and Mrs. Robert Oxnard, Mr. and Mrs. Walter S. Hobart, Mr. and Mrs. C. Fred Kohl, Mr. and Mrs. Laurance Scott, Miss Virginia Jolliffe, Oscar Cooper, Stewart Lowery, Thornwell Mullally, Mr. and Mrs. Timothy Hopkins, Mr. and Mrs. J. R. K. Nuttall, Miss Lydia Hopkins, John Parrott Jr., Mr. and Mrs. Augustus Taylor, Mr. and Mrs. Frederick W. McNear, Thomas Barbour, Mr. and Mrs. R. P. Schwerin, Miss Laura McKinstry, Miss Kattrina Page-Brown, Mr. and Mrs. George Howard, Mr. and Mrs. Thomas Driscoll, Mr. and Mrs. George Armsby, Mr. and Mrs. Samuel Knight, Miss Genevieve King, Miss Gertrude and Miss Margaret Hyde-Smith, Cyril, Edward and Joseph Tobin, Gordon Armsby, Lawrence McCreery, Allan St. J. Bowie, William Coleman, George Cadwallader, Miss Alice Hager, Miss Helen de Young, Miss Constance de Young, Miss Whittell, Mrs. Eleanor Martin, Miss Jennie Crocker, James D. Phelan, Edward M. Greenway, Harry Stetson, Baldwin Wood, Mr. and Mrs. G. H. Mendell Jr., and Mr. and Mrs. Joseph D. Grant.

VISITOR HERE.

Mr. and Mrs. Hugh Cameron are entertaining Mrs. Bernard Engelke of Chicago, at their home in East Oakland. Mrs. Engelke was the guest of Mrs. John Overbury at a dinner given at the Claremont Country Club, and will be entertained extensively during her visit here.

SOCIETY NOTES.

Mr. and Mrs. Harvey Toy are comfortably settled in their new home, the Colonel Girard house, in Alameda, which they purchased recently.

Dr. and Mrs. Walter Fenwick Hughes are spending their honeymoon in San Jose, and will return to make their home in Alameda.

EBELL CLUB.

The Ebell Club made Mrs. George C. Pardee and Miss Penniman the complimented guests yesterday at the elaborate luncheon given at the Home Club. The luncheon was one of the events of the year, over three hundred guests being seated about the gaily decked board. The daffodil, February's own flower, was everywhere and formed the artistic center pieces of the small tables. At a large circular table were seated the guests of honor with the officers and board of directors of the club. The members and their guests found their places in the lower hall and in the balcony of the banquet hall.

A round of clever toasts in welcome to the returned visitors was given after the discussion of the menu. Mrs. Woodbury as toastmistress paid a warm tribute to ex-governor Pardee in introducing the speakers of the afternoon. A clever and charming welcome was extended by Mrs. Albert Smith on behalf of the clubwomen. Mrs. John Beckwith followed, choosing as her theme, "Home-Making Hearts," remembering the unfailing hospitality of the Pardee household. An informal reception concluded the pleasurable day.

The gowns were unusually attractive, even for Ebell, where handsome gowns are always in evidence. Mrs. Pardee wore a delicate pink silk, garnitured with lace. A large white picture hat completed her costume. Miss Penniman was gowned in pastel green and wore a plumed hat of black.

Assisting Mrs. Edwin C. Morrison in her duties as presiding hostess were the following:

Mrs. Melvin C. Chapman, Mrs. Allen Babcock, Mrs. W. F. Baxter, Mrs. Kate Buckley, Mrs. William E. Sharon, Mrs. William Letts Oliver, Mrs. A. W. Burrell, Mrs. R. H. Chamberlain, Mrs. Howell A. Powell, Miss Jennie Huff, Miss Mamie Huff, Mrs. C. D. Vincent, Mrs. T. C. Coogan, Mrs. William H. Creed, Mrs. Milton Buckley, Mrs. A. T. Eastland, Mrs. W. G. Palmanteer, Mrs. George W. Kelly, Mrs. William R. Davis, Mrs. Hayward G. Thomas, Mrs. Giles H. Gray, Miss Mabel Gray, Mrs. Guy C. Barr, Mrs. William Merton Hall, Mrs. Gordon Stolp, Mrs. M. F. Jordan.

Mrs. Charles Woodbury, who returned from Bakersfield on Saturday with laurels from the meeting of the State Federation of Women's Clubs, held a little court of her own, receiving the congratulations of her friends upon her election to the vice-presidency of the federation. The honor conferred upon Ebell, however, is not without its thorn, for with an election in April the members are not confident that Mrs. Woodbury will accept the presidency a second year.

A meeting of the members of the various sections was held yesterday morning for the purpose of electing four representatives from their number to serve on the nominating committee, which will make up the ticket to be voted upon in April. Mrs. E. C. von Helms, general curator, presided over the brief session. Those upon whom the choice fell were Mrs. H. N. Rowell, Mrs. Charles Mau, Mrs. R. W. Kinney and Mrs. J. R. Scupham. They will serve with three members selected from the club at large.

TEACHERS ARE GOING SOUTH

Two Belonging to the Alameda Force Get Positions in Los Angeles.

ALAMEDA, Feb. 13.—Miss B. Frisus and Miss Ada Coldwell have resigned from the school department and are soon to go to Los Angeles where they are to teach. Miss Frisus is the assistant English teacher at the high school and Miss Coldwell has been the instructor in drawing at the same institution. It is rumored that Cupid may have had a hand in the resignations.

SMOKER BY TAYLOR CLUB

Pleasing Affair to Be Given in Harmonie Hall at Alameda.

ALAMEDA, Feb. 13.—The Taylor Central Club smoker will be in Harmonie Hall Friday night. A special program has been arranged and it is expected it will be extremely interesting. A brass band has been obtained for the occasion and before going to the hall on Peru street will give a free concert at the Park street band stand.

"BATHASWEET"

"BATHASWEET" RICE POWDER — Best toilet powder. Antiseptically pure. Relieves wind chap. Very best for baby. 25c. THE BOX

A Perfumed Luxury For the BATH — Softens Hard Water. Better than Perfume. 25 baths 25 cents. 25c. THE CAKE

"BATHASWEET" COMPLEXION SOAP — Softens and whitens the skin. Makes heavy creamy lather. Very fragrant. Purest for toilet use.

AT ALL STORES—OR MAILED BY US

PATCHELLER MOFFAT MFG. COMPANY, 343 BROADWAY, NEW YORK U.S.A.

$30 Spring Suits at $25

Nowhere else can women see such high-class wearables at such low prices. Each day brings added newness to our spring stock.

They have a character and exclusiveness of design that appeal to women particular in matters of dress. There is a shapeliness and grace about them that attracts attention. The tailoring is perfect; the fabrics are distinguished, different from those you meet from other sources.

The trimming is quite elaborate on some. But description is endless in such a varied collection. See them, for these are the days to most enjoy possession of suits of such attractive character.

Eastern Star CLOAK & SUIT HOUSE. THE GREEN FRONT. 516 THIRTEENTH STREET, NEAR WASHINGTON.

DANDELION

a safe and sure specifc for rheumatism

Guaranteed under Food and Drug Act, June 30, 1906, serial number 3517.

Rheumatism for the most part attacks the sinews and muscles of the body. Therefore the joints, the muscle casings and heart valves suffer most. Like gout this disease is caused by an excess of uric acid or blood poison in the system. Rheumatic pains sometimes change their location; wander from one part of the body to another, and visit various joints in succession. The nature of this painful disease is still a matter of opinion, but certain remedies have been discovered that produce immediate and lasting relief, and many times a permanent cure. Probably the most important discovery made in this connection is the famous prescription from which Dr. Edward's Compound Dandelion Tablets are prepared. Thousands of people have used this wonderful remedy for rheumatism and are now well and happy. It will pay you to get a box today.

Fac similie of Top of Box.

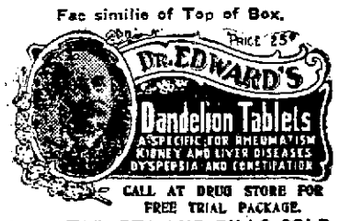

CALL AT DRUG STORE FOR FREE TRIAL PACKAGE.

BOTH TABLETS AND PILLS SOLD BY ALL DRUGGISTS. PRICE 25c.

Sales Agents, I. A. & D. Co., Wellsville, N. Y.

CUT OUT THIS COUPON. Please give the bearer

One trial package Dr. Edward's Dandelion Tablets. I. A. & D. Co.

The Owl Drug Co. Thirteenth and Broadway Tenth and Washington.

Tired Nervous Women Make Unhappy Homes

MRS. NELLIE MAKHAM — MRS. GEO. A. JAMES

A nervous irritable woman, often on the verge of hysterics, is a source of misery to everyone who comes under her influence, and unhappy and miserable herself.

Such women not only drive husbands from home but are wholly unfit to govern children.

The ills of women act like a fire brand upon the nerves, consequently seven-tenths of the nervous prostration, nervous despondency, the "blues", sleeplessness, and nervous irritability of women arise from some organic derangement.

Do you experience fits of depression with restlessness alternating with extreme irritability? Do you suffer from pains in the abdominal region, backache, bearing-down pains, nervous dyspepsia, sleeplessness, and almost continually cross and snappy? If so, your nerves are in a shattered condition and you are threatened with nervous prostration.

Proof is monumental that nothing in the world is better for nervous troubles of women than Lydia E. Pinkham's Vegetable Compound, made from native roots and herbs. Thousands and thousands of women can testify to this fact.

Mrs. Nellie Makham, of 151 Morgan St., Buffalo, N. Y., writes:—

Dear Mrs. Pinkham:—

"I was a wreck from nervous prostration. I suffered so I did not care what became of me, and my family despaired of my recovery. Physicians failed to help me. I was urged to try Lydia E. Pinkham's Vegetable Compound and I want to tell you that it has entirely cured me. I think it is the finest medicine on earth and I am recommending it to all my friends and acquaintances.

Mrs. Geo. A. James, a life long resident of Fredonia, N. Y., writes:

Dear Mrs. Pinkham:—

"I was in a terribly run down condition and had nervous prostration caused by female trouble, in fact I had not been well since my children were born. This condition worked on my nerves and I was irritable and miserable. I had tried many remedies without getting much help but Lydia E. Pinkham's Vegetable Compound brought me back to health and strength. It has also carried me safely through the Change of Life. I cannot too strongly recommend your medicine."

Mrs. Pinkham's Invitation to Women.

Women suffering from any form of female weakness are invited to communicate promptly with Mrs. Pinkham, at Lynn, Mass. From the symptoms given, the trouble may be located and the quickest and surest way of recovery advised. Out of her vast volume of experience in treating female ills Mrs. Pinkham probably has the very knowledge that will help your case. Her advice is free and always helpful.

Lydia E. Pinkham's Vegetable Compound, made from native roots and herbs, contains no narcotics or harmful drugs and today holds the record for the largest number of actual cures of female diseases of any medicine the world has ever known, and thousands of voluntary testimonials are on file in the laboratory at Lynn, Mass., which testify to its wonderful value.

Lydia E. Pinkham's Vegetable Compound; a Woman's Remedy for Women's Ills.

Legislators' Eyes

In the conduct of debate the eyes of the legislator, like those of a judge or attorney engaged in court, are under constant strain. He must see clearly at any point in the far or middle distance, and at the same time be able to refer promptly to finely printed or written matter.

If he wears Kryptoks (hidden eyes) he can readily do this, for Kryptoks give clear reading and distant vision in the one glass.

No seams across, no pieces pasted on. Specially valuable in this climate.

CHINN-BERETTA FACTORY ON PREMISES OPTICAL COMPANY

466 Thirteenth Street Bet. Broadway and Washington Oakland

San Francisco, Stockton, Sacramento, Fresno.

Free This Week

Mundo, the great Hindoo psychic palmist, gives free to every patron a real demonstration of the power of mind over matter, proving the influence of one mind over another without hypnotism. The only man in America possessing this power. He tells your full name and reads your life like an open book. If you are in trouble or doubt see him. He reunites the separated, settles all love and business tangles and diagnosis disease without touching you; see him before making any change. He may change the course of your whole life. Come today. Hours 10 to 9 daily.

Parlors 1 and 2, 1054 Broadway.

We Guarantee $15 Suits FOR ONE YEAR.

This assertion rather startles you, eh?

Well, it is made in good faith—we have the RIGHT KIND of SUITS to back it—the all-wool kind.

Better drop in and inspect our

$15 All-Wool Suits

then you will be convinced that we have not EXAGGERATED.

They're the VERY LATEST STYLES and equal to any $20 SUIT.

You can make your selection from Black Thibets, Blue Serges, English Worsteds, or the celebrated Rock Mills Cassimeres.

Kimball & Somers 353 12th Street, near corner Webster

MARVIN'S HAIR STORE

1169 Washington Street, Oakland, California. Telephone Oakland 2438.

Oldest Hair Dressing Establishment in Oakland

Recently Remodeled and is now up-to-date in every particular, having added several new departments.

Special attention given to Hair Dressing and Marcel Waving, Facial and Scalp Massage.

Our Manufacturing Department is in charge of expert European Workmen. We manufacture Wigs, Toupees, Pompadours, Switches, Curls, etc.

Wigs rented for Theatrical purposes.

We carry a full line of fine Combs and Brushes.

Gentlemen's Department for Scalp and Facial Treatment, Manicuring, etc.

MARVIN'S HAIR RESTORER RESTORES HAIR TO ITS NATURAL COLOR.

Turn a $10.00 Bill into $100; $100 Bill into $1000

Some Differences

How a ten dollar bill can be turned into a hundred dollar bill

Some Differences

between the man who takes the time to read an article presented to him intelligently and the man who throws it in the waste basket

Some Differences

in the woman who studies carefully to make a small investment where it will double in value and the woman who never thinks of investing

Some Differences

in the man who will spend $10 on a horse race and the man who puts $10 into a safe investment

Some Differences

Tennyson or Longfellow could take a worthless sheet of paper write a poem on it and make it worth $5000 thats GENIUS

Rockefeller or Morgan can write a few words on a sheet of paper and make it worth $5,000,000 thats CAPITAL

The United States can take a piece of gold stamp upon it an eagle and make it worth $20 thats MONEY

A mechanic can take material worth $5 and make it into watch springs worth $5000 thats SKILL

A merchant can take an article worth 50 cents and sell it for $1 thats BUSINESS

A laborer works eight hours a day and sometimes home tired for $1.50 thats LABOR

But if you buy GRABBE GOLD MINING AND MILLING COMPANY'S stock you can turn a $100 bill into a $1000 bill and thats ENTERPRISE

Address all communications to the

Grabbe Gold Mining & Milling Co.

905 Broadway, Oakland, Cal

J. W. LAYMANCE,
Fiscal Agent

THIEF ENTERS SKYLIGHT TO BLOW SAFE AT NIGHT

An Expert Cracksman Visits the Office of Jordan Printing Company and Obtains Sum of $74.15.

A. A. Long of the Jordan Printing company, 411 Tenth street, reported to the police today a daring safe-breaking job, performed evidently by an expert

Mr Long complained to Chief of Police Wilson that the Jordan Printing company's premises had been entered last night, the combination of the safe picked and $74 15 extracted from the strong-box.

The thief entered by a skylight in the rear of the building occupied by the printing company during the night and got away with the contents of the safe undetected

The police hold to the theory that the perpetrator is an expert safe-robber from the fact that he only took the money in the safe and left other valuables unmolested.

SEMINARY GIRLS LIVE IN FEAR OF ROBBER'S RETURN

Mills Students Fear to Venture Beyond College Grounds Since Monday Night's Robbery.

The bold trio that robbed the postoffice at Mills Seminary is still at large but authorities are working on a clew that will probably land one of the three The man who is suspected as being one of the partners in the affair has been under shadow of the sheriff for some time but now that he is being sought for his whereabouts are a mystery Jailer Pete White is quite sure of the man and as soon as he is apprehended arrests will follow that will be likely to lead to the uncovering of all the recent events similar to the one at Mills Monday night

Jailer and Deputy Sheriff Pete White and Deputy Sheriff William Moffat spent most of the afternoon yesterday in the vicinity of Mills Seminary studying the operations of the yeggmen and working on every clew that could be obtained about the girls college Sheriff Barnet and Pete White continued to work on the case today

The two hundred girl students at the seminary are still in mortal fear of the return of the robbers The young ladies cautiously visited their postoffice yesterday and the scene caused them all to shudder at the thought of the loud explosion of the night before The young ladies scarcely ventured beyond the sight of the school building all day yesterday while the officers were searching for clews in the neighborhood

AUTO CONCERN IS GIVEN TIME

Month's Delay Before it Will Have Its New Police Patrol

It will be thirty days longer than was expected before the city will have an auto patrol The Board of Public Works this morning granted a thirty days extension of time to the Middleton Motor Car Company to deliver the patrol wagon which will mean that it will not be in service until April 1

DEBRIS BOXES

The board instructed Superintendent of Streets Ott to have different debris boxes placed in various portions of the business district repaired and painted

A special permit was granted I. B. Goth to manufacture out of a frame building located on the corner of Ninth and Webster streets

WAS GIVEN CONTRACT

The Middleton Motor Car Company was awarded the contract to furnish Chief of Police Wilson with an auto car to cost $3000 The car will be in service in a week and is to be used by the police department for running down crime

Charles Booth the contractor appeared before the board and presented a bill for $1 for work in the construction of the frame on Fifty-third street near San Pablo avenue There was a disagreement between Contractor Booth and the architects over the cost of the structure The matter will be settled at the next meeting of the board

ENGINE REBUILT.

The Fire Department steam fire engine known as Engine No 8 which has been rebuilt by the Union Machine Works was accepted

W. A. Wright was granted permission to install non-skid wooden blocks in the curb in front of 818 Fifth street

Bowman & Company were granted permission to erect an electric sign at 1... Broadway

WAR RUMORS

After an interval of silence the Japanese war rumor factory seems to have started up double turn to make up for lost time The latest alarm is based upon Secretary Taft's communication urging the appropriation of more money than the committee has allowed for the fortification of the Hawaiian Islands In olden times such a communication would have been considered at its proper value merely as pressure to obtain larger appropriations for a work the department has long wished to complete as soon as possible But in these days it is suddenly magnified into a war measure impelled by supposed secret knowledge of the imminence of a clash with Japan and taken with the president's invitation to the San Francisco board of education for a conference is made out as proof positive that war is just around the corner Even a superficial knowledge of the facts dispels this crop of rumors in a moment The fortification of Hawaii has been urged by secretaries of war ever since the island was annexed Secretary Taft simply reiterated what has been said both by Secretary Root and by himself long before the Japanese school incident was thought of It should not have required official denials to set such rumors at rest but since they may be as harmful as they are silly the sooner they are disputed the better

MERELY A STOP-OVER.

As an exceptionally heavy train was going through a station one of the passengers leaned too far out of the window, overbalanced and fell out He fortunately landed on a sand-heap so that he did himself no great injury but, with torn clothes and not a few bruises, said to a porter who was standing by

"What shall I do?"

"You're all right mister" said the porter "Your ticket allows you to break your journey"

WANTED

Reliable messenger boy between ages of 15 and 17 Steady employment Good wages Apply Advertising Department TRIBUNE.

OPERATORS GET GOOD INCREASE

Western Union Telegraph Company Advances Employes 10 Per Cent.

NEW YORK, Feb 13—An increase of 10 per cent in the salaries of telegraph operators at the company's principal offices throughout the country was conceded by the Western Union Telegraph Company today.

The announcement of the increase in salaries was made in a letter from Robert C. Clowry, president of the company to the superintendents, B Brooks, New York, T P Cook, Chicago, Frank Jaynes, San Francisco and J Levin, Atlanta. The letter reads as follows

"This company has received petitions within the last sixty days from sixteen offices in the west and southwest asking for an increase of ten per cent in the salaries of employes These petitions have been given careful consideration bearing in mind that the company did not discriminate in favor of a few offices, but that any action taken should be general

"In this connection it has been necessary to consider the enormously increased cost of all kinds of telegraph material, which in many cases has been from 50 to 100 per cent while the rates on messages and other traffic are very low in view of the demands of the public for ever increasing facilities and more rapid service In fact, many of these rates are relics of former ruinous competition and are unprofitable

"Notwithstanding these facts, the company has decided to increase the salaries of operators at its principal offices throughout the country 10 per cent from March 1, 1907

ROBERT C CLOWRY, President"

LECTURE IS GIVEN

Professor Henry Morse Stephens lectured this afternoon in the Common School Assembly Hall on the Napoleonic Period in Europe This lecture was one of the series in the university extension course which Professor Stephens delivers in this city every other Wednesday

MRS. MILLS MAKES REPLY

Does Not Like the Way the Burglary Was Handled.

Mills College, February 12, 1907.

Editor TRIBUNE You have evidently been misinformed in regard to the Mills College faculty and students.

The late burglary in the postoffice was not known to a dozen students until they were told in the morning that such a thing had occurred. They slept undisturbed, and had they awakened, there would have been no panic, as they are too well trained There was no locking of doors or hiding under bed clothes Only those directly over the postoffice knew of the damage done to the safe and these thought it was an earthquake

About a dozen teachers were informed and came downstairs to see what could be done

There is no ground whatever for a sensational story and both faculty and students think that you do them great discredit You certainly were misinformed

The college funds are all deposited in the Crocker National Bank and bills are paid by checks Very little money was found by the burglars in the postoffice because funds are not allowed to accumulate there

Be kind enough to do faculty and students the credit they deserve, and oblige MRS C T MILLS

ACCUSED WOMEN ARE ARRAIGNED

Two pretty young women Miss May Fitzgerald and Mrs Lillie Pierce were arraigned in department No 1 of the police court this morning, charged with petty larceny Attorney George Langan appeared for Mrs Pierce while M C Chapman appeared for Miss Fitzgerald Both entered pleas of not guilty, and demanded jury trial. Their cases were set for March 20th

Abrahamson Brothers are the complainants and they allege that the young women who were saleladies in departments of their store carried on a series of peculations stealing merchandise in small amounts Neither defendants appeared in court Both are well-known saleladies pretty and popular and are indignant at their arrest

BODIES OF FLOOD VICTIMS RECOVERED

SOUTH OMAHA, Neb., Feb. 13 — The bodies of Dan McCrone, a veterinary surgeon, his wife and daughter and Miss Bell, who were drowned in the flood at Columbus yesterday have been recovered Today all the livestock in the Union Pacific yards at Columbus was drowned.

All trains are held up, telephone and telegraph wires are down. Dynamite is being used in the Loup river by the Union Pacific, which is doing its utmost to relieve the situation and aid the sufferers.

STABBED WITH A PAIR OF SHEARS

MOUNDSVILLE W Va. Feb 13 — Lottie Hawkins was stabbed to death with a pair of shears in the female ward of the penitentiary last night by Ada Cross, a notorious convict. Both women are federal prisoners sent here from the District of Columbia.

JEFFERSON CITY, Mo., Feb 13 — The House today passed the bill applying the eight-hour law to all train dispatchers and telegraph operators who handle the running of railroad trains

COAL MINE TRUST FORMED

Companies in Central Wyoming in Combine—Work to be Begin at Once.

LANDER Wyo, Feb. 13—A trust has been formed of all coal mines in Central Wyoming, the Hudson Coal Company having obtained control of every producing mine in the center of the state These mines are along the new line of the Chicago and Northwestern Railroad and include even the mines upon the unceded portion of the Cheyenne and Arapahoe Indian reservations, which have all been leased to the Hudson Company The company officially announces it will immediately begin exploiting all the territory.

Studios:
San Francisco
Sacramento
San Jose
Oakland

Open Sundays 10 a. m. to 4 p. m.

BUSHNELL FOTOGRAFER

532 Fourteenth Street
(Touraine Hotel Bldg.)

Most Artistic Posing and Latest Styles in Fotografs

Have you ever experienced the convenience of a ground floor studio?

FORCED TO CONTINUE SALE
New Goods Pouring In—New Store Not Ready

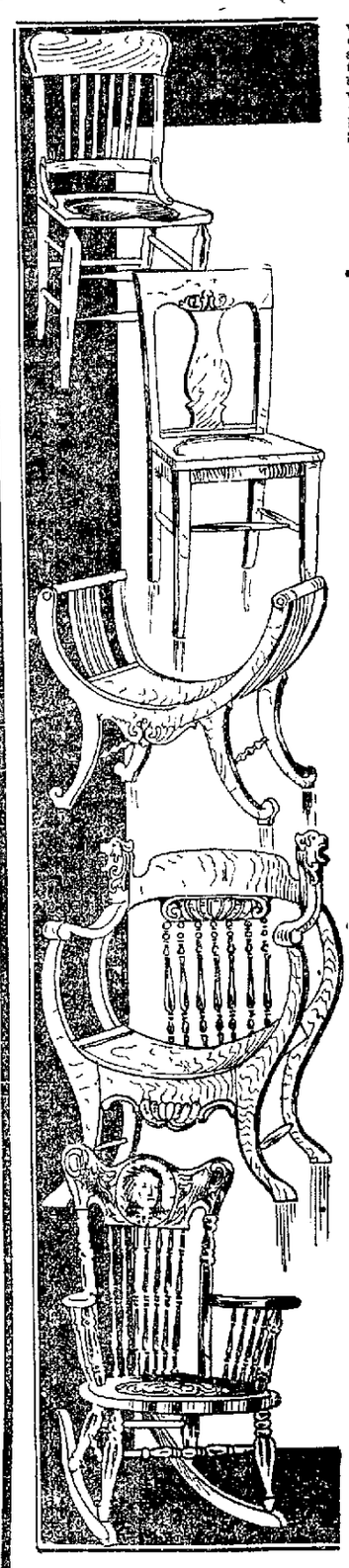

Saddle shaped wood seat diner with brace arms and plenty of under braces Hardwood golden finish Regular price $3 00. Sale price **$1.85**

Quarter sawed oak box seat diner golden or weathered finish wood or cane bottom Regular price $4 50 Sale price **$3.50**

Dainty Roman chair in golden oak or weathered oak birch Substantial and richly finished Regular price $9 50 Sale price **$6.85**

Effective armchair with rounding seat and neatly carved ornamentation Golden or weathered oak Regular price $1 0 Sale price **$7.95**

Pretty cobbler seat arm rocker with pressed Indian head design at top Golden or mahoganized birch finish Regular price $4 75 Sale price **$3.65**

5 CARLOADS OF CHAIRS

Five carloads of chairs and rockers just received!

Scores of different patterns and dozens of each pattern.

Dining chairs, bedroom chairs, arm chairs and rockers for all parts of the home.

New designs right from the factory and in most every finish known.

We bought them for our new store but are forced to dispose of them at once, as we do not know how soon the new building will be finished, and our warehouse will not accommodate the immense shipments now enroute.

A few of the patterns are pictured herewith—note the pleasing shapes and compare sale prices with regular prices.

Solid oak diner golden finish saddle-shaped seat and brace arms Regular price $3 25 Sale price **$2.25**

High back comfortable arm rocker, wood seat and in two finishes — golden oak and mahoganized birch Regular price $5 75 Sale price **$3.65**

Strong box seat diner solid panel back and either wood or cane seat Oak golden or weathered finish Regular price $4 00 Sale price **$3.15**

Wood seat arm chair with flat spindle back and strong braces Hardwood golden finish Regular price $3 75 Sale price **$2.65**

Stylish, wood seat arm rocker with panel back Golden oak or mahoganized birch Regular price $3 50 Sale price **$2.75**

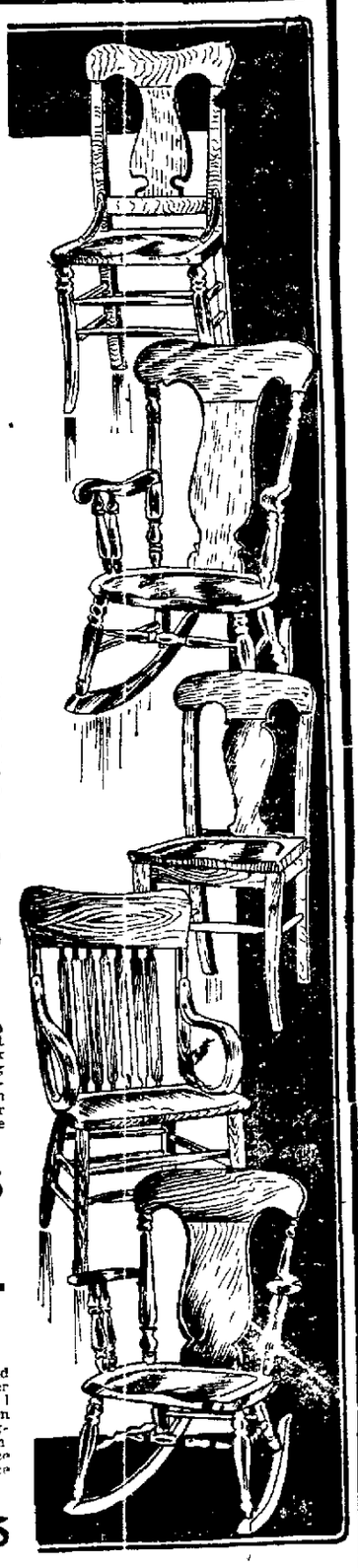

Breuner's
12th & Harrison Sts.

HEART .·. TRIBUNE'S PAGE FOR WOMEN .·. HOME

VIRGINIA MOTHER GIVES BABE TO BEAR BY MISTAKE

She Does Not Discover Her Error Until the Huge Animal Shambles Off With the Infant.

AFTON Va, Feb 13—James Ingram, a young farmer of Nelson county had occasion to go to a nearby plantation on business He arranged with his wife that she taking their child with her should meet her husband at a fence near a small body of woods where he would take the infant and accompany her to a dance at a neighboring plantation

The young woman started from her home later than she intended When she reached the fence she saw a figure hovering in the dusk on the other side of the fence She took the object to be her husband She handed the child over

When she looked up again he was astonished to see the figure disappearing without a word and taking the baby with it She then noted that the figure traveled low on the ground and not upright like a man

Frantic with fear she ran screaming and calling to her husband whom she met coming along the road Lights were immediately procured the alarm given and a thorough search made, but nothing could be seen or heard

This morning the tracks of an immense bear were found leading from the point at the fence where the child disappeared upward through the woods towards the mountain No trace has yet been found of the missing infant

WOMAN OF CHICAGO ACTS AS HEROINE AT A FIRE

Her Frantic Effort to Save a Child Is a Great Feature of Most Thrilling Rescue Scenes.

CHICAGO Feb 13—Heroic rescues chief along which was the frantic effort of a woman to save her two year old daughter were the features of a fire which imperiled the lives of 100 women and children in the Lamphore partment building Sixty seventh seet and Monroe avenue

MrsPeter Cavhler was the heroine of the day While in a grocery store on the ground floor she heard screams of the child Bernice in the family flat on the fourth floor Rushing up the stairways she found the little one surrounded by flame and smoke and before she could carry her out she herself succumbed to the smoke

The quick arrival of the janitor of the building John Chatham saved both lives He carried mother and daughter from the structure Mrs Cavhler's face and hands were burned and the little one's hands and hair were scorched The mother was soon revived after she reached the open air

"IVERY WOMAN A GIRL AS LONG AS SHE DESIRES"

Nw York Doctor Makes a Statement in an Address Before a Body of Jewish Women.

EW YORK Feb 13— Old age is a matter of personality said Dr Emil G Dorchert before the council of Jewish women at the Lakeside Club Every woman is a girl just as long as she wants to be There are no old women any more for we are all girls just as long as we take interest in life and the people around us

Dr Dorchert was answering to a toast on The Girl of Today at the luncheon that preceded the annual reception for the club members and their out-of-town guests The clubhouse was beautifully decorated in palms and the tables were beautified with cut flowers and ferns

After the luncheon Mrs M A Weinberg president of the organization delivered the president's address and Mrs Henry Solomon gave a talk on The Jewish Women of America Mrs James Witkowsky gave an informal talk on Hospitality and Mrs I P Lipson read a paper on the Seven Ages of Women

Julie Felsenthal gave a reading An Ode to Recreation and Mrs Murray C Mayer gave a talk on A Postal Collection from Friends Abroad

The evening meeting of the council will be held Thursday evening at Isaiah Temple vestry rooms Vincennes avenue and Forty fifth street Samuel Alschuler has consented to give a talk on Women's Clubs There will also be a critical discussion on the Critical Attitude of Audiences led by Mrs Charles Haas and discussed informally

HANDSOME FOREMAN IS FIRED; GIRLS ON STRIKE

He Was Prize Waltzer at All the Dances in Waterbury, but He Lost His Position.

WATERBURY Conn Feb 13—Because of the discharge of their handsome foreman Edward P Wallace twenty five girls employed in the footpress department of the American Pin Company marched out on strike today

Wallace was known to every factory girl in Waterbury as the handsomest foreman in any of the shops

He always won the prize waltzes at the annual balls of the employes aid associations and he was in great demand to lead grand marches When the company decided to give Wallace his dismissal a committee of angry young women waited upon the superintendent to protest Then the girls struck

On the left is James Henry ("Silent") Smith, who is to wed Mrs. William Rhinelander Stewart. On the right Mrs. William Rhinelander Stewart, bride-elect of James H. Smith, society woman and divorcee, whose bans have been published in Inverness shire, Scotland.

ST. VALENTINE

Drayton, a poet of Shakespeare's time, tells in one of the first valentine verses ever written how the custom extended into the sixteenth century. His poem also explains a then prevalent belief that on February 14 the birds chose their mates The ode to St Valentine is as follows

"Muse bid the morn awake,
Sad winter now declines
Each bird doth choose a mate,
This day's St Valentine's
For that good Bishop's sake
Get up and let us see
What beauty it shall be
That fortune thus assigns.

But, lo! in happy hour
The place wherein she lies,
In yonder climbing tower
Gilt by the glittering rise,
Oh Jove! that in a shower
As once that thunderer did
Where he in drops lay hid
That I could her surprise!

Her canopy I'll draw
With spangled plumes bedight
No mortal ever saw
So ravishing a sight,
That it the gods might awe
And powerfuly transpierce
The globy universe
Outshooting every light.

'My lips I'll softly lay
Upon her heavenly cheek
Dyed like the dawning day,
As polish'd ivory sleek,
And in her ear I'll say
Oh thou bright morning star,
'Tis I that come so far
My valentine to seek.'

Each little bird this tide
Doth choose her loved peer
Which constantly abide
In wedlock all the year
As nature is their guide
So may we two be true
This year, nor change for new
As turtles coupled were

'Let's laugh at them that choose
Their valentine by lot,
To wear their names that use,
Whom idly they have got
Such poor choice we refuse,
Saint Valentine befriend,
We thus this morn may spend,
Else, Muse, wake her not"

★

Embroidered cloth afternoon gowns are decidedly stylish this season and have been much affected by slender women Made in London gray navy blue cardinal or a rich wine shade the embroidery shows to advantage As to the designs in which it is used that depends entirely on how the garment is fashioned for a street suit would naturally not be worked in as ornate a pattern as a frock for afternoon or reception wear The embroidery has another advantage for when it is used the model of a frock need not be so fancifully cut

CONGREGATION THRASHES A HELL-FIRE PREACHER

Woman Slaps His Face Because He Says: "No Baptism, No Heaven for You."

ELKINS W Va Feb 13—Because he declared from the pulpit that a person who was not baptized would go to hell the Rev S M West pastor of the Christian Church at West Wetzel county was at the conclusion of services last Sunday badly used up by the members of his congregation

Mrs Abby Posteithwaite whose deceased brother had not been baptized confronted the pastor as he left the church and slapped him in the face a number of times Other members also attacked the minister

The Rev Mr West appeared before the grand jury and procured the indictment of forty-eight members of the congregation The judge of the Circuit Court fined a number of them $20 each and sent them to jail for one hour

HEALTH AND BEAUTY HINTS.

To derive any real benefit from walking the step must be high and elastic swing the body so easily from one leg to the other that its weight is not felt The harmonious play of the muscles imparts a supple grace and lightness that is felt mentally as well as physically and produces a healthy glow showing that the sluggish blood is stirred to action in the most remote veins This manner of walking as may be imagined strengthens the whole body giving tone to the nerves and producing just the sort of healthful fatigue which encourages sound rest and beautifying slumbers

There is no such thing as a permanent cure for corns if shoes do not fit properly Any pressure or irritation will cause their growth again A formula that will remove them is made of one half ounce of desiccated salts of tartar one quarter ounce of bolearmenia and one half ounce of resin ointment Mix and cut a piece of kid the exact size of the corn Spread the kid with the paste and apply to the corn letting it stay on for several hours Remove and soak the foot when the corn should be soft enough to remove

The position in which the arms are carried is important if a graceful walk is to be attained Who would call the woman striding along the street with arms swinging at the same rate as she is walking graceful? When a parcel is carried this unlovely habit of swinging the arms is soon overcome. In fact to insure a good walk it is necessary to have something to hold or the feeling that the arms do not belong to one will either encourage the swinging motion or else the arms will hang by the sides in a limp unpleasing manner The arms should neither swing excessively nor hang limply, but be carried with just a slight swinging motion

Children look very cunning in fur coats and some very attractive models are seen in careful and an imitation caracul in brown white or gray These little coats all have tiny muffs to match

PLAYMATES OF YEARS GONE BY ARE MARRIED

Philadelphia Woman and Man Who Studied in the Same Classes Are Made Man and Wife.

PHILADELPHIA, Feb 13—Playmates together at the same public school, studying in the same classes Miss Anna Marie McGinnis, daughter of Superintendent Thomas J McGinnis of the Bourse postal station and Francis Joseph McMahon a student in Mayor Weaver's law office formed a friendship several years ago that was cemented recently by marriage The ceremony took place in St Augustine's Roman Catholic church Fourth and Vine streets.

The edifice was crowded with friends of the bride and bridegroom Mayor Weaver being included in the number The rector of the church the Rev Father D D Regan, officiated. The bride, who was beautifuly attired in white duchess satin and lace, carrying a large bouquet of white roses, was given away by her father The bridesmaid was Miss Helen Lynch, and the best man, William Highlands, James P Kernan and John F McLaughlin acted as ushers.

Following the wedding a reception was held at the home of the bride, 146 North Fifth street, after which Mr and Mrs McMahon departed on their honeymoon which will be passed at Niagara Falls Upon their return they will live permanently at Overbrook Heights

LIES, DIVINE SAYS, LED HIM TO ACCEPT PULPIT

Startled Flock Hears a Most Scathing Address by the New Pastor.

BOSTON Feb 13—The Rev Owen James pastor of Centre Congregational Church, Dracut, Mass, resigned two weeks ago claiming he had been influenced to come there from Pennsylvania by glowing accounts of the church and town, which he had since found to be gross misrepresentations

I have been sorely wounded' said the pastor from the pulpit "more so than I ever was before in my life You brought me here by glittering promises, and I find it a cold place, with many reminders of the untruths that influenced me to accept this pulpit You ask me to remain here, and to take back the statements that I was forced to make in order to clear my conscience I can do neither. I consider it my right to remain as long as I desire to, or to leave this place tomorrow just as I see fit When I do go I will never return to the town of Dracut again"

SUFFRAGISTS TOO EASY, SAYS ENGLISH SISTER

American Women Are Rebuked for Being Rational by Miss Adelaide Delaney.

NEW YORK Feb 13—"American women suffragists are calm and unconcerned and treat the men who are depriving them of their vote rationally if somewhat pityingly while their English sisters' attitude toward the voting sex is venomous and antagonistic said Miss Adelaide Delany in her talk on the Real Truth of the Suffrage Spirit in London' delivered at the monthly meeting of the Suffrage Society held at the New Century Guild

Miss Delany separated suffragists into three classes The academic, who send out pamphlets and talk sedately to their own sex about securing equal rights the rational who don't do much of anything but believe that equal suffrage is inevitable and the radical or suffragettes' who take active and vociferous measures to let men know that they are just as good as they are and equally entitled to the ballot

In considering the effect of the recent uprising of the latter class in London their meetings in Hyde Park and descent upon Parliament, Miss Delany who was an eyewitness of the crusade said that even conservative English suffragists believe that it will have its effect

'Though the suffragettes" said Miss Delany, used extreme and sensational methods of attracting attention to their cause the consensus of opinion is that they made an impression on the men, though they refused at the time to listen to them The suddenness and savageness of their attack brought the equal rights question forcefully before the public and the effect is sure to be forthcoming'

WOMAN IS OUSTED FROM CHURCH, SO SUES DEFAMER

False Stories, She Declares, Kept Her From Attending the Religious Services.

WILKESBARRE, Pa. Feb 12— Having been ousted from the St James Evangelical church at Hobbie near here owing she alleges to stories told about her by Albert Whitehead Mrs Hannah Harter today appeared against him in a damage suit for $10,000 for slander

She says that the false stories were circulated by Whitehead in 1903, and that when she went to him and declared she wanted her name cleared, he refused to make retraction.

Soon afterward the church ousted her and she declares that owing to this action she has since then had no opportunity of attending services

Both are well-known residents of Hobbie

The real theater bonnet ties with ribbon strings under the chin a fact which seems to foretell the return of the bonnets for everyday wear as they were worn ten or twelve years ago This is such a becoming fashion for women that it is to be hoped they will come into vogue again

★

Fur girdles are among the newest accessories Have made for yourself a smart little double breasted one of some flat fur such as pony or caracul and ornament the front and postillion if there be one with the handsomest buttons you can afford This can be worn with any short-coated costume

★

Valenciennes lace is as popular upon handkerchiefs as upon everything else Charming little affairs are made of the sheerest linen with several rows of valenciennes insertion set into the border and an edge of the same delicate lace.

ON RETRIBUTION ISLAND

Naughty Ned—'See, a hole in the ice and a fishpole on the Enchanted Island.

"I don't care whose it is I'm going to catch a dish Whee!

"What a big sawfish! Now I'll catch another kind!

"Oh, help! Murder! It's a catfish chasing me!

"Oh wow! That sawfish has cut a hole in the ice and if I ever get out I'll never fish here again!"

The finest white lingerie and cobweb waists have been worn all through the autumn with any style of cloth suit or separate skirt and by a number of women this style of bodice will not be laid aside throughout the winter, but will be worn over a thin silk or lawn slip. It is a question whether or not it is economical to wear these white waists so commonly. The principle is, of course, that instead of having to be cleaned the bodice can be laundered each week, but, then, only the finer waists are permissible, and these wear out quickly under constant washing and if worn continually beneath a heavy cloth coat. The silk waists do not seem to soil so readily and are little if any more expensive than those of so-called wash materials

★

The court train falling from the shoulders is worn by brides this season It has among other advantages that of being easily detached after the ceremony.

WIFE DENIES HUSBAND'S CHARGES OF IMPROPRIETY

Mrs. Clarence E. Young Will File Cross-Complaint and Ask for Custody of the Child.

BAKERSFIELD, Feb. 13.—The Young-Greenwell scandal is creating a furore not only in this vicinity, but everywhere the parties interested are known. Following close behind the sensational charges made by Capitalist Clarence E. Young against his wife and the Santa Barbara Senator, comes the emphatic denial of the wife, who declares that there never has been any improper relations between herself and Senator Greenwell.

"I will fight this horrible accusation to the bitter end," she said. "He knows it is false. He was intoxicated when he returned to our rooms that night, and was intoxicated when he made those charges. I have known Senator Greenwell but a short time and it is a sin for a man to say such things about any woman, let alone his wife.

"I do not doubt but that he has in his possession some of Senator Greenwell's clothing. The Senator, as I understand, had come to Bakersfield on business, and happened to take a room in the same hotel, and just across the hall from me. It is an easy matter to bribe a bell boy, or secure a few articles of clothing from a guest's room."

CROSS-COMPLAINT

Mrs. Young is to enter a cross complaint to her husband's sensational charges, and will ask to be divorced from him on the ground of habitual intemperance. She will also ask for the custody of her little daughter, and has already engaged a lawyer.

Young declares that his evidence is sufficient to convince any court as to the guilt of the accused parties. He laughs cynically at his wife's counter-charge and at the Senator's dilemma.

Senator Greenwell's attorney, George Whitaker disagrees with Young as to the convincing qualities of his evidence. "I happen to know," he said, "that Senator Greenwell came here to make a deal for some oil land. Almost at the very minute that Young professes to have made his startling discovery, the Senator was uptown."

WATCHES DEPOT

Monday night, Young watched at the depot at Kern in an effort to detain Senator Greenwell. The Sheriff's office reports that the Senator was met late Sunday night in the eastern end of Nineteenth street, partially dressed, hastening in the direction of Kern, where the Southern Pacific depot is located.

From reliable sources it was learned that Greenwell remained in this city until late Monday night and then boarded a train for Los Angeles, from which city he was in communication with friends in Bakersfield last night.

WORE TURNED-UP TROUSERS IN PRESENCE OF EMPEROR

BERLIN, Feb. 13.—Various newspapers of Berlin have been publishing unpleasant articles about Harry S. Lehr of New York and what is said to have been his misbehavior at the court ball given a fortnight ago. What began as pleasantry over his having worn a cutaway coat and a black and white check shirt at an afternoon reception given by Princess Eitel Frederick's Ladies of Honor, became a regular campaign, so every day for a week brought fresh stories concerning him—that he had made a scene over a questio nof precedence of his wife; that he had worn trousers turned up at the bottom in the presence of the Emperor and other ridiculous things. From these the discussion passed to general criticism of Americans and of the Embassy. It is affirmed by persons who were present at the court ball that not one of the stories has the least foundation.

CENTERVILLE MAN IS KILLED IN ELEVATOR

SAN FRANCISCO, Feb. 13.—E. E. Wentworth, an employe of the California Warehouse Company, was instantly killed this morning by being crushed by the warehouse elevator.

Wentworth was a resident of Centerville, aged thirty-five years.

SCREAM SAVES LIFE OF MAN CAUGHT IN ELEVATOR SHAFT

Angelo Simaraldi, a miller residing at 1506 Eagle avenue, nearly met death this morning in the elevator shaft of the Bay City Flour Works. The miller held his head over the side of the elevator as it was going upward and just as it reached the upper floor his head was caught between the elevator and the floor. Simaraldi gave a scream as his head was caught in the death trap and William Glouequaz who was operating the carriage quick as a flash turned off the power and saved his fellow workman from what would have been immediate death. Had the elevator moved a couple of inches higher, Simaraldi would not ogve lived to tell the tale, for his head would have been severed from his body. Friends took him to the receiving hospital, where Dr Koford attended to his injuries. He was badly cut and lacerated about the head and face, but otherwise the man was not seriously injured.

ILLNESS INTERFERED WITH WITH TRIAL OF HARRY THAW

(Continued from Page One)

was agreed upon after Mr. Delmas had informed the court that he would require only about twenty minutes to complete the direct examination of Dr. Evans, the alienist who was upon the stand yesterday.

This was done so that in the event of the adjournment for a day or two the case may be reopened with Mrs. Evelyn Thaw upon the stand.

The continuance of the trial was agreed upon after Mr. Delmas had informed the court that he would require only about 20 minutes to complete the direct examination of Dr. Evans, the alienist who was upon the stand yesterday. This was done so that in the event of the adjournment for a day or two the case may be reopened with Mrs. Evelyn Thaw upon the stand.

Juror Bolton reported to his place this afternoon and at 2:10 the trial was resumed.

Dr Evan's direct examination was resumed.

"Doctor," began Mr. Delmas, "taking the facts gathered by you during the eight visits you made to Mr. Thaw and that facts embodied in my hypothetical question, when did the manifestations of insanity take place?"

Mr. Jerome objected on the ground that Dr. Evans had not stated the results of his tests, or the manner in which they were applied. Justice Fitzgerald said he understood the objection to call for the facts on which the opinion was based.

THAW'S BODY.

Mr. Delmas thereupon took up the various points of the physical examination, one after another.

Dr Evans testified first as to the general condition of Thaw's body as to nutrition and he said it was good. The condition of the skin was also good. The result of the tests of the reflexes was explained. Explaining the reflexes known as knee jerk and tickling of the feet, he said that in the latter test there seemed to be unusual sensitiveness.

Dr. Evans gave the details of his numerous examinations of Thaw's pulse.

"He exhibited the most remarkable nervous pulse it has ever been my opportunity to examine. The pulse indicated a nervous control of the heart, showing the sympathetic nervous system to be seriously at fault. The irregularity of the heart was evidenced by the pulse changing its rate four times within a minute, the variance being from twelve to twenty-four beats.

HEART TROUBLE.

"I have never before known a heart to act that way. I have known the pulse to change once in a minute, but Mr. Thaw's pulse would start the first quarter of a minute at 64 beats and in the next fifteen seconds would run to 112 or more. It would then change to 90 and back to 80 or 82. I took his pulse many times and noticed this variance on every occasion.

"Fearing sometimes that the exertion of the physical examination had tired him, I tried to compose his mind and again took his pulse with the same result. This led me to examine his heart, which I found in the same irregularity as the pulse. I examined the heart for evidence of valvular troubles, but found none."

After a cerfeul examination, the doctor said he found no evidence of abnormal inco-ordination.

No indications were found of any evidences of any drug habit.

NO DISEASES.

"Dr. Evans declared that Thaw exhibited none of the tremors as are found in persons who have been addicted for a long time to an excessive use of intoxicants.

No signs of diseases of the spinal cord were found. The tests of suggestion were not successful, Thaw wandering off in his conversation and failing to follow the suggestions offered.

During the examination he was nervous and apprehensive. He appeared to be very tired. His power of perception was good, but it operated under his own peculiar will. There were periods of mental attraction, during which our questions were ignored by Thaw. When he so willed it, however, his perceptive power seemed all right."

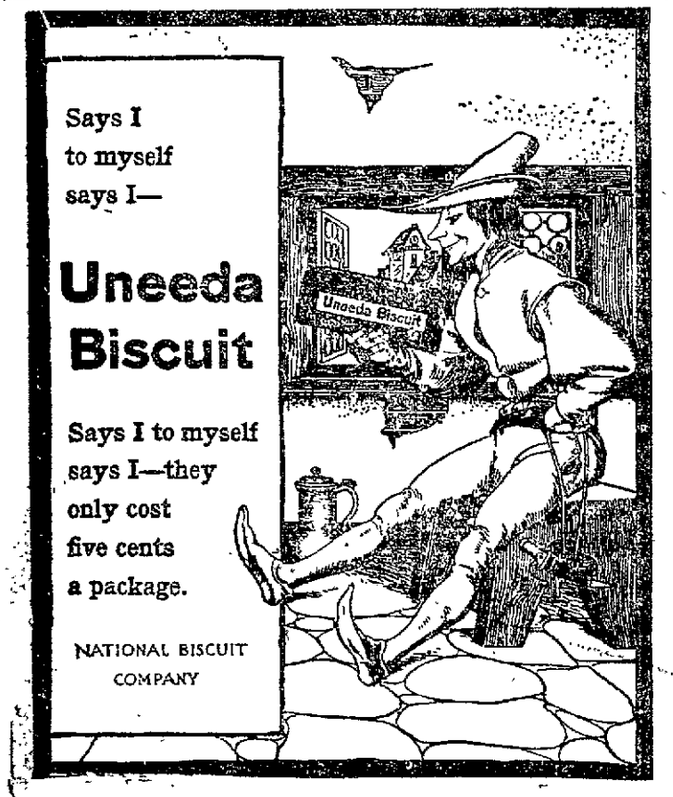

Says I to myself says I—

Uneeda Biscuit

Says I to myself says I—they only cost five cents a package.

NATIONAL BISCUIT COMPANY

WILL WORK IN HARMONY

The controversy which arose between Mayor Mott and the "Committee of One Hundred" over the repairing of the city's streets has been found to have been the result of a misunderstanding, according to the statement of several of the boosters. The controversy has been amicably settled and the chief executive of the city and the citizens have agreed to work in harmony, the latter to furnish rock to the city for street purposes, and the former to have the material used under the supervision of Superintendent of Streets Ott.

Several of the members of the progress organization appeared before the Board of Public Works this morning. W. S. Rockel of the Holcomb Real Estate Company, 306 San Pablo avenue, being the spokesman.

STATES POSITION.

"We desire to work with you," said Rockel, "and stand ready to furnish ten wagon loads of rock to be used under your orders. We do not desire to have any more misunderstandings, but desire to work in harmony with you. This morning we would like to know where we can have the rock delivered, so as to avoid re-handling."

MAYOR SPEAKS.

"We do not want to have any brass bands banners or shouting, so as to humiliate the city," said Mayor Mott. "The city government cannot recognize any of this horseplay business. We do not want any hurrahs, but we will accept the rock and you can deliver it under the supervision of the superintendent of streets."

Rockel agreed with the Mayor and the matter was settled, Superintendent of Streets Ott promising to furnish the location of places where the rock is necessary.

READY FOR AGREEMENT

WASHINGTON, Feb. 13. — Mayor Schmitz and the members of the San Francisco school board had a conference with President Roosevelt this afternoon.

On leaving the white house Mayor Schmitz stated that there would be another conference held on Friday at which he had no doubt the president and the California delegation would reach a complete agreement. He stated the action of the conferees upon the immigration bill today went very far toward satisfying the Californians; that there were two or three other matters they had in mind which he thought would be cleared up at Friday's conference.

TWO NEW CONCERNS

Articles incorporating the C. F. Burks Company have been filed with the County Clerk. The company evidently purposes to transact a general brokerage business in both real estate and insurance. It is capitalized at $25,000, of which sum $300 has been subscribed. The directors are C. Fred Burks, R. Judah Burks and Charles F. Burks.

The Pacific Coast Supply Company has also filed articles of incorporation. The principal place of business is given as Melrose and the capital stock at $30,000, of which sum $11,500 has been subscribed.

Since I use Sperry's Flour.

Carter's Little Liver Pills are small but great.

Piedmont Floral and Seed Co.

Always have a fresh supply of choice cut flowers. Funeral designs and bouquets promptly made. Ring up phone Oakland 608; store, 60 San Pablo avenue.

No one knows better than those who have used Carter's Little Liver Pills what relief they have given when taken for dyspepsia, dizziness, pain in the side, constipation, and disordered stomach.

"To Keep Well"

The whole year through," writes L. A. Bartlet, of Rural Route 1 Guilford, Me., "I and my family use Dr King's New Life Pills. They have proven most satisfactory to all of us." They tone the system and cure biliousness, malaria and constipation. Guaranteed by Osgood Bros., Seventh and Broadway and Twelfth and Washington streets.

For Breakfast

Germea

Johnson-Locke-Mercantile Co., S. F., Sole Agents.

MONEY FOR IMPROVEMENTS

SACRAMENTO, Feb. 13.—The committee on ways and means today made a favorable report on the appropriation of $70,000 for the erection and establishment of a manual training school in connection with the State normal at San Diego and $12,000 for improvements and repairs of the latter. Other appropriations recommended are as follows: $5000 to the Woman's Relief Corps Home at Evergreen, Santa Clara county; $1500 for the restoration of records of the Supreme court at San Francisco.

The committee returned without recommendations the bills asking for an appropriation of $75,000 for a hospital and $3500 for the erection of a new manual training school at the Whittier Reform School. The committee on public buildings and grounds reached the appropriation of $75,650 for repairs and improvements at the Yountville Veterans' Home.

The committee on judiciary today reported favorably on Coghlan's bill, making it the duty of Superior judges in felony cases, where the penalty is less than life imprisonment to discharge juries within twelve hours after retirement for deliberation and within twenty-four hours in trials of capital crimes.

SAILOR'S LEGS ARE FRACTURED

John Johansen, a sailor on the steam schooner Coquille River, suffered fractions of both legs this morning while at work on the vessel at the Adams wharf. A sling load of lumber fell on the seaman causing the injuries. Dr. Koford set the fractured limbs at the Receiving Hospital and later in the day Johansen was removed to the Marine Hospital in San Francisco, where he will be cared for by the United States Marine physician.

FIGHT BILL FORCED OUT

By Majority of One Committee is Ordered to Make a Report.

SACRAMENTO, Feb. 13.—Senator Gus Hartmann of San Francisco today forced his "anti-prizefight" bill from the Senate committee on public morals after a sharp speech, in which he accused the committee of trying to keep the bill buried until too late to take action on it.

Hartmann introduced a resolution calling upon the committee to report the bill.

After a somewhat acrimonious debate the resolution was adopted by the narrow margin of one vote.

The vote stood 17 to 16.

Hartmann declared that he had been before the committee time and again trying to get his bill out, and that promises had been made to him for three weeks that the bill would be reported out of committee. He declared that it was plain the committee intendrd to keep it buried unless the bill was forced out.

Senator Leavitt of Oakland strongly opposed the resolution, and Senator Irish, of the committee which has the bill, said there had been no quorum in the committee for some time, an explanation which Hartman refused to accept.

Senator McCartney today attempted to amend Senator Savage's bill which fixes the minimum compensation in public work at $3 a day. McCartney wanted to make it $2.50, saying $3 would be a hardship on Los Angeles in the development of the Owens river water supply. The amendment was voted down.

"My Cake Is Dough."

Did not use Sperry's Flour.

Their gentle action and good effect on the system really make them a perfect little pill. They please those who use them. Carter's Little Liver Pills may well be termed "Perfection."

Carrie Nation

certainly smashed a hole in the barrooms of Kansas, but Ballard's Horehound Syrup has smashed all records as a cure for coughs, Bronchitis, Influenza and all Pulmonary diseases. T. C. H—, Horton, Kansas, writes: "I have never found a medicine that would cure a cough so quickly as Ballard's Horehound Syrup. I have used it for years." Sold by Wishart's drug store, 1001 Washington street.

MARK FEAST OF PENTECOST

Special Lenten services were held in all the Catholic and Episcopal churches of Oakland this morning to mark the commencement of the pentecostal feast.

Although Sundays in Lent are not to be observed as fast-days, the devotional tone given to them is carefully assimilated to that of the season, and a constant memorial of it is kept up by the use of the Ash Wednesday Collect after that of the week on Sundays as well as week days.

AT ST. JOHN'S.

The services at St. John's Church, Eighth and Grove streets, will be as follows:

The Bishop of the Diocese will visit this Parish and administer the Sacrament of Confirmation on the Fourth Sunday in Lent, at 7:30 p. m.

Ash Wednesday — Holy Communion, 7:00 a. m. Morning Prayer, Litany and Holy Communion, 10 a. m.

Good Friday—Morning Prayer, Litany, Pre-Anaphora and Sermon, 10 a. m. Three Hours' Service, 12 to 3 p. m. Evening Prayer, 3 p. m. Service of Preparation for Communicants, 8 p. m.

EASTER DAY.

Low Celebration of Holy Communion at 7 and 9 a. m. Solemn Procession, Choral Eucharist and Sermon, 11 a. m. Choral Evensong and Sermon to children with singing of Easter Carols, 7:30 p. m.

SPECIAL PREACHERS AT SUNDAY EVENSONG.

First Sunday in Lent, February 17th—Rev. F. Stone, Seamen's Institute, San Francisco.

Second Sunday in Lent, February 24th Rev. Wm. Higgs, Vicar of the Church of the Good Shepherd, Berkeley.

Third Sunday in Lent, March 3d—Rev. J. P. Turner, the Good Samaritan Mission, San Francisco.

Fourth Sunday in Lent, March 10th—Rt. Rev. W. F. Nichols, D. D., Bishop of California.

Passion Sunday, March 17th—Rev. Russell J. Wilbur, Church of the Advent, San Francisco.

Palm Sunday, March 24th—Rev. W. E. Hayes, Rector of All Saints, San Francisco.

The rector will be in the church on Saturdays from 10 to 12 and 7:30 to 8:30 p. m. Office hours, 10 to 12 daily, except Monday.

ST. MARY'S CHURCH.

Lenten devotions at St. Mary's Church will be as follows:

REV. JAS. GRANT.

Sundays
February 17 .....Religion
February 24 .....Indifferentism
March 3 .....Agnosticism
March 10 .....Religion without Practice
March 17 Intelligence and its Duty to God
March 24..The Heart and Its Duty to God
March 31 .....The Yoke is Sweet and the Burden Light

REV. E. DEMPSEY

Wednesdays
February 13 .....External Religion
February 20 .....Why in Latin?
February 27 .....Religious Dress
March 6 .....The Bell
March 13 .....The Cross
March 20 .....Pictures
March 27 .....Holy Week

REV. R. SESNON.

Fridays.
February 15.....Pilate—Type of the Worldling
February 22.....Caiphas—Type of the Infidel
March 1 "Herod"—Type of Sensationalist
March 8 "Judas"—Type of Money Seeker
March 15 ....."Peter"—Impulsive Christian
March 22....."Mother of John"—Type of Faithful
March 29.....The Passion

On Sunday, Wednesday and Friday evenings at 7:30 o'clock, there will be devotions, sermons and benedictions. The Sunday evening sermons will be of a dogmatic nature, and the subject to be treated on Wednesday evenings will be the ritual of the church. The services on Friday evenings will consist of the Way of the Cross, a sermon on the passion of our Divine Lord, and Benediction. On week days the masses will be at 7 and 8:30 o'clock. On Friday afternoons at 3:30 the Way of the Cross will be given for the children of the parish.

ST. FRANCIS DE SALES.

St. Francis de Sales during lent will hold special services on Wednesday and Friday evenings. On Wednesday devotions and sermons and benediction by Father Scott.

Friday the Stations of the Cross, at 3:30 and 7:30 p. m. and benediction. Sunday evening the customary services and special sermon by Father Cantwell. Mass each morning at 7 a. m. and 8:30 a. m.

VESPER SERVICES.

The vesper services at St. Patrick's parish at Tenth and Peralta streets; the lenten services will consist of Sunday masses, 6 o'clock a. m., 7:30 a. m., 9:30 a. m. and high mass at 10:30 a. m. The 8:30 a. m. mass will be for the children at which they will sing in chorus.

TRINITY EPISCOPAL.

The clergy of Trinity Episcopal Church have arranged for daily services during lent at 4 p. m. except on Wednesdays, when the services will be at 7:30 a. m. and 7:45 p. m., the latter being arranged to give the men an opportunity to attend. The preachers for Wednesday evenings will be: The rector, the Rev. E. L. Parsons, the Rev. J. F. Trivett, the Rev. F. A. Bugbee, the Rev. Alexander Allen, the Rev. L. C. Sanford and the Rev. Nelson Saunders.

The Ash Wednesday services will be at 7:30 and 10 a. m. and 7:45 p. m.

CENTRAL PACIFIC GETS PROPERTY

A deed was recorded this morning for the sale of a piece of property on the east side of Broadway, 75 feet north of First street, George W., William F., Alice, Louise, Elmire and Norma Hillegass and J. H. Meyer and wife selling to the Central Pacific Railway.

MUST HAVE RIGHT TO MOVE BUILDINGS

The Board of Public Works is desirous of warning prospective buyers of buildings on the proposed site of the new million-dollar hotel at fourteenth and Harrison streets, that they first obtain permission to move the structures over the public streets of this city. In several instance, application have been made to move buildings from this site, and they have been denied permission, owing to the route they desired to take over the public streets.

VISITS FRIENDS.

Theodore Summerland, railroad commissioner from the Third district, was visiting friends in Oakland today.

Don't be a stranger to good teas and coffees—Schilling's Best.

MARRIAGE LICENSES THAT WERE ISSUED

The following marriage licenses have been issued: Joseph Miller, 29, and Elizabeth Talbot, 29, both of San Francisco. Frank Eggleston, 25, and Katheryn Dolan, 21, both of Oakland; William Lehman, 28, and Lulu Davis, 19, both of Oakland; Samuel J. Miller, 54, Butte, Montana, and Lotta Merethen, 49, Bay City, Michigan; Theophilus C. Dodge, 36, Riverside, Washington, and Annie J. Campbell, 32, Oroville; Frank J. Evans, 23, and Ray Childers, 18, both of San Francisco; Giacomo Avenzino, 32, and Alice Tabacco, 22, both of Oakland; Tok D. Hashimoto, 32, and Magu Kato, 28, both of Oakland.

SWEETHEART ARRESTED FOR ACCUSING THE SHERIFF

Sensation in Pembroke Trial When Miss Eaton Was Locked Up on Charge of Perjury.

Miss Grace Eaton, Percy Pembroke's sweetheart, is in the county jail charged with perjury and Pembroke may have a new trial. When she concluded her testimony in the Pembroke case this morning, District Attorney Brown ordered the sheriff to take the young woman into custody.

Her testimony which brought about her arrest was relative to the occurrence referred to in THE TRIBUNE yesterday when it was claimed by the defense that Sheriff Frank Barnet had had an interview with Miss Eaton in which he attempted to prejudice her against the defendant.

Attorney Church put Miss Eaton on the stand this morning to impeach the sheriff's testimony and on direct examination she said that between Christmas and New Years of 1906 Sheriff Barnet came up to her near Eighth and Fallon streets about twenty minutes after she had been conversing with Percy Pembroke, and after the sheriff had been talking with Mrs. Martin, which he testified to on the witness stand Monday, and that he (Barnet) touched Miss Eaton on the shoulder and said:

"Excuse me, lady, but do you know who you were talking to?"

To this she claims she replied:

"Why, yes. That was Mr. Pembroke."

The witness then said that the official went into the youth's record and told her that the man she was talking to was a thief, robber and murderer.

After telling these astounding allegations to the direct examination of Attorney Church, District Attorney Brown took the witness and sharply cross-examined her on her own testimony. Miss Eaton positively said she was telling the truth and that the incident referred to actually took place.

ARREST ORDERED.

When she was through on the witness stand, after vowing that she was telling the truth, District Attorney Brown ordered her arrest. Sheriff Barnet was in the court room at the time and immediately stepped up to take the girl into custody.

Attorney Church made an objection to the actions of the authorities but Sheriff Barnet ushered Miss Eaton out of the court room and over to the county jail. Attorney Church said that the arrest in the court room would prejudice his case to the jury.

Attorney Lin S. Church says that he will demand a new trial if Percy Pembroke is convicted.

Church claims that the action in the court room was illegal and that the Prosecuting Attorney unwittingly opened an avenue for a new trial. Just what will be done with the affair is not known at the present time, but if it can possibly be arranged a new trial will be called for.

SHERIFF INDIGNANT.

Sheriff Barnet is indignant over the testimony of Miss Eaton and stands ready to confirm his statement made on the witness stand Monday, when he said he had never seen Miss Eaton before and that there was not one bit of truth in the statement that he had had any interview with her and told her about the character of Pembroke.

Miss Eaton was accompanied to the jail by a brother of the defendant and advised not to say a word but remain quiet and bail would be forthcoming. She was placed in the woman's department of the county jail and will be detained there until the court fixes her bail.

An attempt is being made by the entire Pembroke family to prove an alibi to show that Percy Pembroke was at the home of his brother Arthur, at 36 Sharon street, in San Francisco, October 8, 1904, when the Stanley hold-up was said to have taken place. District Attorney Brown challenged each one of the witnesses for the defense on their testimony and asks them if they do not know it to be a deliberate lie when they say they sat at the supper table in the city with defendant on that night, and everyone says in the name of God that they are quoting the truth and they are not merely attempting to clear their relative from prison by artificial and prearranged testimony.

The connection with the date seems so fresh in their minds because of Arthur Pembroke disposing of his express business in the last of September, 1904, and commencing to paint his house. They claim Percy was assisting him in painting the house, and on the Saturday night, October 8th, he was in San Francisco.

TO PROVE ALIBI.

H. E. and Arthur Pembroke, brothers of the defendant, were on the witness stand yesterday afternoon for the purpose of proving an alibi for the defendant. In many instances H. E. Pembroke had a different recollection as to certain incidents and time of happenings on the Saturday referred to. During a cross-examination with District Attorney Brown, H. E. Pembroke lost his temper and was about to challenge the attorney as attempting to make him out a liar, when Attorney Church interceded and asked the court to warn the witness to refrain from giving opinions and only answer questions asked him by the attorney.

Mrs. H. Segel of San Francisco was on the stand this morning to assist in establishing an alibi. She said she remembered the defendant's presence in the city October 8, 1904, because she had sold her piano the day before. Mary Pembroke, mother of the defendant, was the second witness on the stand this morning, and then came Miss Eaton. Her arrest followed. Percy Pembroke occupied the stand when the court adjourned at noon and will take the chair this afternoon. When asked by Attorney Church if he had been in the Stanley hold-up he answered: "I certainly did not." His testimony was just the same as that given by the other members of the family.

LATEST.

Mrs. A.—"Dear me! Why is the audience wearing automobile goggles instead of using opera glasses?"

Mrs. Z.—"Why, my dear, this is an automobile drama."

TEA

Moneyback makes our advertisements true. Schilling's Best *is* best.

Your grocer returns your money if you don't think so.

A LAZY LIVER

May be only a tired liver, or a starved liver. It would be a stupid as well as savage thing to beat a weary or starved man because he lagged in his work. So in treating the lagging, torpid liver it is a great mistake to lash it with strong drastic drugs. A torpid liver is but an indication of an ill-nourished, enfeebled body whose organs are weary with over-work. Start with the stomach and allied organs of digestion and nutrition. Put them in working order and see how quickly your liver will become active. Dr. Pierce's Golden Medical Discovery has made many marvelous cures of "liver complaint," or torpid liver, by its wonderful control over the organs of digestion and nutrition. It restores the normal activity of the stomach, increases the secretions of the blood-making glands, cleanses the system of poisonous accumulations, and so relieves the liver of the burdens imposed upon it by the defection of other organs.

Symptoms. If you have bitter or bad taste in the morning, poor or variable appetite, coated tongue, foul breath, constipated or irregular bowels, feel weak, easily tired, despondent, frequent headaches, pain or distress in "small of back," gnawing or distressed feeling in stomach, perhaps nausea, bitter or sour "risings" in throat after eating, and kindred symptoms of weak stomach and torpid liver, or biliousness, no medicine will relieve you more promptly or cure you more permanently than Dr. Pierce's Golden Medical Discovery.

Perhaps only a part of the above symptoms will be present at one time and yet point to torpid liver, or biliousness and weak stomach. Avoid all hot bread and biscuits, griddle cakes and other indigestible food and take the "Golden Medical Discovery" regularly and *stick to its use* until you are vigorous and strong.

Of Golden Seal root, which is one of the prominent ingredients of "Golden Medical Discovery," Dr. Roberts Bartholow, of Jefferson Medical College, says: "Very useful as a stomachic (stomach) tonic and in atonic dyspepsia. Cures gastric (stomach) catarrh and headaches accompanying same."

Dr. Grover Coe, of New York, says: "Hydrastis (Golden Seal root) exercises an especial influence over mucous surfaces. Upon the liver it acts with equal certainty and efficacy. As a cholagogue (liver invigorator) it has few equals." Dr. Coe also advises it for affections of the spleen and other abdominal viscera generally, and for scrofulous and glandular diseases, cutaneous eruptions, indigestion, debility, chronic diarrhea, constipation, also in several affections peculiar to women, and in all chronic derangements of the liver, also for chronic inflammation of bladder, for which Dr. Coe says "it is one of the most reliable agents of cure."

Prof. John King, M. D., late of Cincinnati, author of the AMERICAN DISPENSATORY, gives it a prominent place among medicinal agents, reiterates all the foregoing writers have said about it, as does also Prof. John M. Scudder, M. D., late of Cincinnati. Dr. Scudder says: "It stimulates the digestive processes and increases the assimilation of food. By these means *the blood is enriched.* * * * the consequent improvement on the glandular and nervous systems are natural results." Dr. Scudder further says, "in relation to its general effect upon the system, *there is no medicine in use about which there is such general unanimity of opinion.* It is *universally* regarded as *the* tonic, useful in all debilitated states * * *."

Prof. Finley Ellingwood, M. D., of Bennett Medical College, Chicago, says of Golden Seal root: "It is a most superior remedy in catarrhal gastritis (inflammation of the stomach), chronic constipation, general debility, in convalescence from protracted fevers, in prostrating night-sweats. *It is an important remedy in disorders of the womb.*" (This agent, Golden Seal root, is an important ingredient of Dr. Pierce's Favorite Prescription for woman's weaknesses, as well as of the "Golden Medical Discovery.") Dr. Ellingwood continues, "in *all* catarrhal conditions it is useful."

Much more, did space permit, could be quoted from prominent authorities as to the wonderful curative properties possessed by Golden Seal root.

We want to assure the reader that "Golden Medical Discovery" can be relied upon to do all that is claimed for Golden Seal root in the cure of all the various diseases as set forth in the above brief extracts, for its most prominent and important ingredient is Golden Seal root. This agent is, however, strongly reinforced, and its curative action greatly enhanced by the addition, in just the right proportion of Queen's root, Stone root, Black Cherrybark, Bloodroot, Mandrake root and chemically pure glycerine. All of these are happily and harmoniously blended into a most perfect pharmaceutical compound, now favorably known throughout most of the civilized countries of the world. Bear in mind that each and every ingredient entering into the "Discovery" has received the endorsement of the leading medical men of our land, who extol each article named above in the highest terms. What other medicine put up for sale through druggists can show any such *professional* endorsement? For dyspepsia, liver troubles, all chronic catarrhal affections of whatever name or nature, lingering coughs, bronchial, throat and lung affections, the "Discovery" can be relied upon as a sovereign remedy.

A little book of extracts treating of *all* the several ingredients entering into Dr. Pierce's medicines, being extracts from standard medical works, of the different schools of practice will be mailed *free* to any one asking (by postal card or letter), for the same, addressed to Dr. R. V. Pierce, Buffalo, N. Y., and giving the writer's full post-office address *plainly* written.

Don't accept a substitute of unknown composition for this non-secret MEDICINE OF KNOWN COMPOSITION.

Registered Trade Mark

REAL ESTATE M.T. MINNEY CO. DEALERS 1059 BROADWAY

Look for the Red Oval Sign

Growing Population Increasing Values

Registered Trade Mark

REAL ESTATE M.T. MINNEY CO. DEALERS 1059 BROADWAY

Look for the Red Oval Sign

$50,000

Right in the heart of the most attractive business center of the city. Lot 30x103; 2 stores both rented. On 16th st., only 30 ft. east of Clay st. property. Worth $2000 a foot. Commands a splendid view of San Pablo Avenue.

$12,500

This property is only 4 blocks from San Pablo Ave., and 2 blocks from a handsome five-story bank building being erected on Clay St. One block from this piece the owner has refused $500 a foot for bare ground.

This property is 50x100 feet and figures $250 a foot including a ten-room house in splendid condition. On 16th St., between Grove and Castro. This property has a great future.

$8,500

2 flat building on Webster street between 24th and 26th streets; 6 rooms in the lower flat and 7 rooms in the upper; not a dark room in the building; marble approaches; modern, practically new, 2 years old; unobstructed view of Broadway; Oakland avenue car line within 100 feet; Broadway line one block away; good income property.

$8,000

On the corner of 23d and Valley streets; lot 40x100 feet; house contains 8 rooms and bath; this can be made fine income property by improving it with 4-room flats on the 100-foot frontage facing 23d street; one block away from either Broadway or Telegraph avenue; Key Route station one block south.

$7,000

On Castro street between 18th and 19th streets; lot 26x100 feet; splendid 8-room residence; right now it is actually bringing in a monthly income of $106 net; this property will grow in value; good revenue producer; look into this before it is "picked" up.

$6,200

On East 11th street between 9th and 10th avenues; ground worth almost the purchase price; built for a home; better constructed than the average; it is one of the good old houses of 9 rooms that was put up to last; lot 48x150 feet, on one side of which is located the house, leaving ample room to make other improvements; can be made good income property.

We can Loan your Money on A1 properties and net you **6%**

$3,700

Will make a splendid little home or a good speculation. The lot is 46x125 feet, 6 rooms and bath, 4-foot basement, rents for $35 per month. On Dover St., corner 59th Street, one block from Grove St. car line.

The picture of this property is shown above. The price given is below market value; other property around is selling for more money.

$5,700

Cut Up into Building Lots

Large ground 110x160 feet, corner of Felton (63d street) and Herzog; 200 feet from San Pablo avenue; street work done on 63d street side; 2 cottages, 5 and 3 rooms, respectively; 4 hot houses; plants and shrubbery belong to the property; now brings in $50 a month on the old lease, which will soon expire; will rent for more money; a good profit could be made out of this by cutting the ground up into building lots.

$3,900

On Talcott avenue between Irving and 25th avenues; new house, modern in every way; gas, electricity, two toilets, fine mantel, sideboard built in, "burnt" wood finish, 6 rooms and bath; a very attractive residence, handy to the car line; part cash accepted, balance $30 a month, including interest; lot 40x100; positively worth more money; owner wants money and allows us to offer it for a few days for .....

$3,900

Oakland is attracting outside Capitalists, Merchants, Manufacturers, Lumber Dealers, Mail Order Concerns, Jobbers, etc., etc. Along with these will come a large "army" of wage earners. As the population grows, Oakland will spread out over more territory. Present real estate values will advance steadily. No other city in the United States has such a brilliant future before it as that of Oakland.

A Beautiful Home Overlooking the Hills.

$7,500

An attractive home in East Oakland---on the corner of Chicago and 4th aves., 50 foot frontage, is beautifully terraced. New, modern 3-story residence of 9 rooms---bath, 2 toilets, gas, electricity, "built-in" buffet, panelled walls---a better home could not be constructed for the money. An A1 investment.

RESIDENCE PHONE, BROOK 3581

Large Firms Seeking Waterfront Sites

Since it has been decreed by the higher courts that the State controls the water front. Many large firms are seeking warehouse sites. Large firms having mail order trade realize that it is necessary to have places on this side of the bay to make quicker shipments. Four large wholesale lumber concerns want to locate on the water front. Keep your "eye" on lower Broadway.

$20,000

On the corner of 4th and Harrison sts. Large piece of property owned by the Western Pacific upon which is to be built a passenger depot, joins this land. Ground is 75x100 ft. Improvements are new and substantial, consisting of 6 stores with 18 rooms above---now bringing in a rent of $150 a month---will increase soon.

$1000 cash deposit---buyer gets the free use of this money for five years.

An investment that has a good future.

$12,000

In East Oakland, one and one-half blocks from the Swett School. Ground is 100x100 ft., upon which are being built five 4-room bungalows, which are to be modern in every way; hard wall plaster is to be used. Will bring an income of $140 a month; equal to a $16,000 investment at 10 per cent, and better than many large buys involving considerably more money.

$60,000

On a prominent 14th Street corner; ground 100 x136 feet; the twelve flats are solidly constructed, 6 and 7 rooms; architecture is colonial in design, marble approaches, heavy bevel plate glass doors. Can be made to bring in $600 a month—an A1 investment.

Large mercantile concerns protect their business by investing in Real Estate. Ever think of this?

$42,500

On Telegraph avenue, 65 feet north of 22d street; ground is 75x100 feet; 6 well built flats of 5 rooms each; near 22d street Key Route station; 24th and Telegraph avenue property, about 2 blocks away, is being held at $600 a foot for the bare ground alone; a good income can be obtained from this property all the while it is increasing in value.

A Safe and Sound Investment

Three Houses, $4,000 Each

Located on 57th street between Grove and Genoa; each house contains 6 rooms and bath, gas and electricity, 4-foot basement; bathroom is finished in (Alpine) imitation marble; woodshed in each yard; each lot is 30x105 feet; a substantial home or GOOD investment.

One of these residences pictured above.

$6,000

A beautiful little home of 6 rooms, has hardwood floors, shingled sides, modernly equipped for comfort and convenience; practically new, only two years old; close in—on Oakland avenue between Santa Clara and Moss avenue; lot 37½x113; part cash, balance on easy terms.

$5,750

A handsome home on 33d street between Telegraph avenue and Grove, containing 8 rooms and bath; gas and electricity; on the north side of the street; lot 38x100 feet; this is a new house, modernly appointed, a very cozy residence.

TELEPHONE OAKLAND 5621 **M.T. MINNEY CO.** INCORPORATED 1059 BROADWAY

SPORTS—EDITED BY EDDIE SMITH—SPORTS

Eddie Smith Gossips on Events of the Day.

Is Mike Riley fourflushing about the Britt-Gans fight and looking for a loop hole to crawl out of? He is certainly a wonder as a "press agent kid." This latest is that his bid still holds good and that his only reason for wishing for a postponement is that he is unable to make complete arrangements for his carnival by March 17.

This is a very good excuse, Mike, and no one can blame you for postponing your date. You started a little too late to make arrangements for a monster carnival but to set things right it is up to you to post your forfeits for the people from this neck of the woods, while not all Missourians, have to be shown.

This is not the wording of the telegram sent last night to Riley by Coffroth and Selig, managers for the fighters but it is just what they mean and wanted to say. Both Coffroth and Selig, despite their claim that they are sure Riley will make good, are anxious and do not understand the methods employed by the Tonopah man.

Britt has already gone to some expense and trouble and is particularly anxious for definite news from the mining town. It is the writer's judgment that Riley will make good as he impressed me as being a fellow, who, if he once set his mind on a thing he generally got it. He has gone ahead and is trying to sign up Frankie Neil and Jimmy Walsh and Abe Attell and Brooklyn Tommy Sullivan. This would make it appear that Riley has every intention of making good.

* * *

Fred Landers the San Francisco lightweight will be a busy boxer for the next few months if his present plans do not fall through. Landers left last night for San Diego where he will meet the Montana Kid the latter end of this month. If he beats the Kid, Tom McCarey has promised him a fight with Jimmie Burns (George Memsic) in March. The Tuxedo Club of Vallejo also wants him to meet Tim Callahan in March. Landers has been unfortunate of late. He has had several matches but each time something has happened causing the match to fall through.

EDDIE SMITH

PADDOCK GOSSIP

By LEE DEMIER.

The Tradition Handicap was the feature of an interesting card at Williams Park Tuesday. A field of five clever sprinters tried for honors in this event, a six-furlong dash for three-year-olds and upward. The balance of the card furnished much in the way of excitement and a large crowd was t nattendance to enjoy a good day's sport

* * *

FIRST RACE—With Memorize withdrawn, the day's opener, a selling affair for maiden two-year-old fillies, was left with a decided open look. Adena went to the post the like-warm choice and away to a good start, outgamed Charlotte B. at the end, getting up to gain the decision by a nose. Rio Vista in turn nosed out Chenowee for show money.

* * *

SECOND RACE—Sheen got away in the first flight in the high-weight and tiptoed her field all the way, winning going away at the end. Nun's Veiling marking her first appearance here and heavily played, hung on gamely and was an easy second from Joe Goss. Mimo also heavily backed met with all kinds of interference and finished away back.

* * *

THIRD RACE—Jack Crane's old gelding Byronerdale must have secured a new lease of life for he came out and ran right back to his last race winning the mile and one furlong event as he pleased. Black Prince, under the clever pilotage of W. Kelly, ran a game race, but could not quite get up. Monaco Maid came like a cyclone at the end and dropped into the show. Watercure was right there the first part, but sulked as usual.

* * *

FOURTH RACE—The Tradition Handicap, the star event of the program, went to the Molera and Joseph's barn. Cloudlight came out fresh and ready and ably ridden by Walter Miller, tiptoed her field all the way. Blagg saved ground and finished gamely and beat out Martinmas for the place. The latter also slow to begin made a determined bid at the end. Tocolaw swung wide when turning for home and tried perceptibly at the end.

* * *

FIFTH RACE—Nigrette put another load of oats in Jack Crane's barn when she breezed home in the fifth event. The black mare was held at 9 to 5 at post time and easily outclassed her field. Bogum stood a long, hard drive and beat out the fast coming W. B. Gates for the place.

* * *

SIXTH RACE—The talent fell when Al Lindly at 6 to 1 captured the final race. Wool Sandals was the good thing they sent their checks in on but the colt could do no better than get third place from St. Elmwood, second choice.

* * *

"Cricket" Kelley put up a well-judged ride on Black Prince. The black horse was an easy second in the mile and a furlong affair.

* * *

Jack Keene sent in $300 on his two-year-old Chenowee, the filley just finished out of the money.

* * *

Will Sink, who is considered one of the best judges of horse flesh in this country, took a bunch of coin out of the ring on the win of Nigrette.

* * *

Tocolaw disappointed his many backers.

* * *

The Oakland crowd came home with their pockets well lined with the shining stuff when Byronerdale and Nigrette were returned the winners.

* * *

Old W. B. Gates had enough left to fall in the three hole.

* * *

Bathmont was the paddock tip that did not frighten the bookies. They layed as good as 10 to 1 and yelled out come and get it. The filley did not get going until it was too late, finishing out of the money.

* * *

Nun's Veiling, a performer from the Middle West, ran an impressive race in the Futurity course event, finishing a good second.

* * *

The Missourian ran a notch closer to the money, finishing fourth.

* * *

Mimo, with Eugene Hildebrand in the boot, was a sad disappointment to the knowing ones. The horse looked cold going to the post.

* * *

Ara, with Joe McBride to do the steering, was the public's choice to take the second race. Miller's horse met with lots of interference.

* * *

The Seattle push fell to Black Prince. They cashed the place and show bets.

* * *

There was nothing doing at Paddy Lynch's last night. Watercure failed to make good.

* * *

The Only Way has changed hands. The horse will carry the colors of the Alameda stables.

* * *

"Skip," who dishes out the Frankfurters at 15 cents a throw, would sell a great deal more of ground meat, if he would have an extra can of "Kosher," said a son of "Ghettto" yesterday.

* * *

Martinmas failed to run back to his recent form.

* * *

Al Lindley, who captured the closing race, gave the talent a set-back.

BILL CURTIS

THE HANDICAPPER,
Room 1. Tribune Bldg.
Eighth Street near Broadway.

GET IN THE GAME!

MY SPECIAL YESTERDAY WAS—
BLACK PRINCE, place and show;
Also NIGRETTE, win.....9-5
BOGUM, place 5-2

Success in Speculation depends on correct information. Better join me now. I'll put you right.

My Handicap including my Best Two Bets $1.00.
Office hours: 10:30 to 12:30.
TERMS, $1 A DAY $5 A WEEK

AL. MINCH

EXPERT HANDICAPPER.
General Delivery, Emeryville, Cal.

One a Day---No More

YESTERDAY I GAVE TO WIN AND WIN ONLY

SHEEN - 8-1 WON

This was AL. MINCH'S ONE-HORSE WIRE THAT GALLOPED home an EASY WINNER just as I predicted, and the MINCH CLIENTS GOT THE COIN. SHEEN reveled in the going and took the lead and WON PULLED UP.

Horses I gave to win only.

Feb. 2—EUDORA ..... 6-1, WON
Feb. 4—BYRONERDALE .. 10-1, WON
Feb. 5—HEATHER SCOTT. 10-1, WON
Feb. 6—PROPER ..... 4-1, WON
Feb. 7—DR. SHERMAN... 8-1, WON
Feb. 8—HUERFANO ..... 7-1, WON
Feb. 9—SILVER SUE .... 6-1, WON
Feb. 11—RHINESTONE.... 15-1, WON

THURS. FRI. SAT.

Thursday, a choice stable trick at 8-1. For Friday I have a corking hot one, who has been reserved for Friday. Saturday I will cut loose the longest price winner of the week.

$2 daily, $5 for 3 days, $10 for 6 days. Remit by Money Order or Registered letter when sending your subscription.

Information telegraphed to you at 8 a. m. each morning.

CRACK WRESTLERS SIGNED FOR MATCH IN NEWARK PAVILION

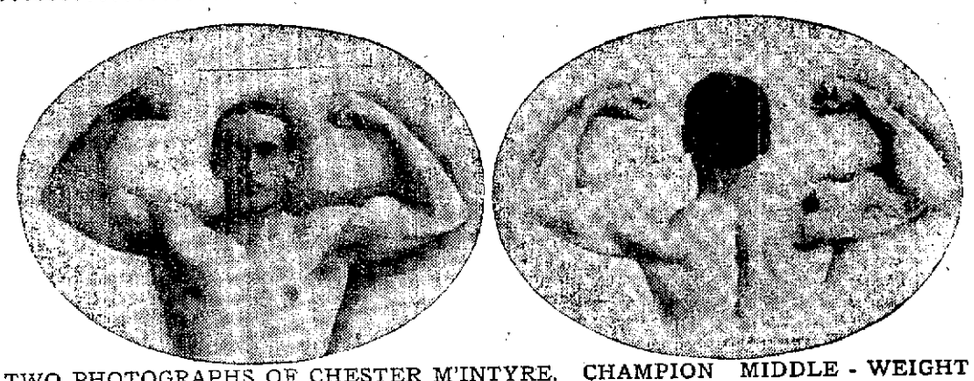

TWO PHOTOGRAPHS OF CHESTER M'INTYRE, CHAMPION MIDDLE - WEIGHT WESTLER OF THE NORTHWEST, SHOWING MUSCULAR DEVELOPMENT.

John Sattler and Chester McIntyre Will Meet on March 17th for $100 Trophy---Records of the Men.

For the first time in its history Newark is to be the scene of a high-class athletic event the like of which has never before been held in the lowe rend of Alameda county. Last night O. A. Hersch of Newark, who is manager of the skating rink pavilion at that place, came to Oakland in his automobile and arranged for a catch-as-catch-can wrestling match to be held in his pavilion March 17.

John Sattler, known as the champion of Michigan, and Chester McIntyre, champion middle-weight of the northwest and at present a member of the Reliance Club, are to meet on the mat for a $100 trophy. Eugene Van Court, the popular wrestling expert of Oakland, will be asked to referee the bout.

Sattler has made his home in Newark for some time and is very well known in the lower end of the county, where he has defeated everything that has been brought to him with such ease that he has a large following at home.

McIntyre has been working at the Reliance Club for some time in hope of securing a match and is at the present time in fairly good condition. His most notable win was from Reinholdt Schott, when he wrested the championship from the Dutchman. In Colorado, where he is known best, many of the papers have predicted that he is destined to become the heavyweight champion of the world.

McIntyre some time ago accepted the challenge sent out by Fred Marks, but that party has very carefully avoided any meeting of the pair which might lead up to a match.

BOXER LEAVES FOR SOUTH; WRESTLER GOUCHER BUSY

Jockie Worthington, who was to box at this month's show at the Reliance Club, will leave today for Los Angeles. Worthington was a willing performer and the fans will be sorry to lose him.

* * *

Leon Gaucher, a late arrival from Chicago, is looking for a fight with anyone at 130 pounds. Gaucher has met some fairly good boys in the East.

* * *

G. J. Auloff, the champion middleweight wrestler of the Coast, is spoiling for a match. He said last night that he would be willing to wrestle anyone on the Coast.

* * *

Jerry Fairbanks, who fought a good fight in Frisco last month, is anxious to try his hand on Otto Horn, the hard hitting German.

* * *

Jack Winn, the Manila Kid, has his trap set for Kid Parker. Winn is more than anxious to meet the newsboy champion, and as Parker has no love for the coon, who he claims butted him while boxing the other day, knocking out a few teeth, the match is as good as made.

* * *

Fred Ward, the Vallejo lightweight, has taken Henry Loague in charge and will train him for his coming contest with Willie Johnson.

* * *

Eddie Martin, who boxed here under the name of Kid Brent, has returned from Los Angeles, where he had a few fights in which he about broke even. Eddie is looking for a fight and may be put on with some boy in the near future.

* * *

D. Fleming, a heavyweight who has been working at the Reliance Club for the past six months, was last night tried out with Battling Johnson, the Frisco heavyweight. Fleming, who has little experience, handled himself well and gave every evidence of the making of a good man.

BLUE AND GOLD SQUAD DISAPPOINTS TRAINER

The first squad of Blue and Gold track men made their appearance on the oval yesterday afternoon and jogged around the track under the supervision of Trainer Walter Christie. Almost one-half of the expected number turned out. Christie was anything but satisfied with the turn-out or the showing made by the men. He hopes that later the college spirit will cause more enthusiasm to be shown. Walter has an interclass meet in view, which will be held on the oval in about two weeks.

CYCLONE BEGINS TRAINING FOR FIGHT WITH TURNER

MARYSVILLE, Feb. 13. — Cyclone Thompson has arrived at Marysville and has gone into training at Chico. Rufe Turner will train at this place. Rawhide Kelly arrived last night from Stockton, where he has been for the past few days arranging for a special train from that place.

Van Buskirk has made all arrangements for a large tent in which the men will fight and seats for 6000 are to be built. Turner is fast rounding into trim and has the backing of his home town to a man, as all believe that he can beat the Cyclone on account of Turner's hard punch.

TWIN SULLIVAN FIGHTS JIM FLYNN TO A DRAW

Jack Twin Sullivan redeemed himself last night when he came back and fought Jim Flynn to a standstill, thus earning a draw with the Colorado whirlwind. The battle was an important one to each of the men, as future matches depended upon it.

Flynn was the aggressor from the start and kept Sullivan on the defensive most of the early part of the contest. Sullivan, who is the cleverer of the pair, was called upon to use all his craftiness, and on points no doubt had a shade the better of the going.

Flynn looked like an easy winner in the early rounds, flooring Sullivan in the second, almost putting him away. The decision rendered by the referee, however, seemed satisfactory to the crowd.

DEER LIMIT IS INCREASED TO THREE

(Special to THE TRIBUNE.)

SACRAMENTO, Feb. 13.—The senate devoted nearly three hours to consideration of the game laws, but the only changes which it made were to reduce the bag maximum of duck from fifty to thirty-five and to increase the bag maximum of deer to three deer a season. The latter is an increase of one over the maximum which now obtains and was made at the instance of Senator Sanford of Ukiah. An attempt was made to have the open duck season extend from the first of July to the middle of September instead of from the first of August to the middle of October, but the move was rejected.

ST. MARY'S WILL PLAY THE DENTISTS

Saturday afternoon St. Mary's baseball team and the University of California Dentals will meet on the college ground. Auerback and Broad will be the Dental battery. All challenges to the Dental tea mshould be addressed to Arthur Thompson, manager, care Dental College, Parnasus avenue, San Francisco.

GIANTS TO MEET SEALS EARLY IN MARCH

SERIES OF GAMES WILL BE ARRANGED BY JAKE GLEASON.

Bill Reidy First Oakland Player to Sign for the Coming Season.

By T. P. MAGILLIGAN.

Jack Gleason, the Seals' impressario, assured the writer last night that the San Francisco ball club would be ready to entertain the New York Giants the middle of March.

If he can arrange it with McGraw's men, Gleason will pull off three games. The first is to be played the 16th and one game on St. Patrick's Day, the wind up of the series being on the day after the anniversary of the birth of Ireland's patron saint.

Gleason expects this series to be a great drawing card and advertiser of baseball in San Francisco. The wily Jack has arranged with the architects of the new park to have the place finished in time for the New York series and has bound the architect to a penalty of $500 a day for every day's delay after the time specified for the completion of the park.

With a new grounds in San Francisco and Freeman's Park assured for Oakland, fans around this section should be plentifully supplied with baseball.

John T. Brush, owner of the New York Giants and one of the most potent factors in baseball, is due to arrive in San Francisco in a few days. Mr. Brush precedes his Giants here and will remain with them during their stay on the Coast.

Billy Reidy signed his contract to play with Oakland yesterday, being the first of the Commuters to attach his signature to a contract.

Through misinformation the writer stated the other day that it was Harry Wolters, who is to play with Cincinnati, who broke his leg in a game at St. Mary's College last Sunday. The Walters who was injured is the little fellow who used to play with San Jose.

Tom Hackett, Oakland's crack backstop, is due to arrive here in a few days. Tom is already on his way from Quincy, Ill., where he spends his winters.

Dovey of Boston recently offered Comiskey of Chicago $50,000 for three ball players. It wasn't real money. It would have been accepted if it had. Still, it didn't cost anything for advertising.

Judge Francis Trevalyn has offered to quit his job as racing judge at New Orleans. We hope the Swetteham affair didn't make him sensitive.

England couldn't very well make any false passes on the Jamaican affair with Bat Nelson in London ready to punch the first man who made a misstep.

Bat Nelson is supporting a music hall strike in London. Bat is willing to help the poor become poorer, if they think they can make anything by it.

TRYING FOR A FIGHT PLACE HERE

People who are interested in the fight game have been quietly looking over the situation in this city, regarding the establishment of a club here to carry on contests every month. The gentlemen inspected the Piedmont skating rink, and it was found to be an ideal place to hold fights. They found that repairs could be made for a reasonable sum and now have the matter under consideration.

There is no doubt but what big fights will be brought to Oakland if the police and fire commission does not frown on the proposition.

The Piedmont arena would be just the place to have championship contests.

A splendid gate could be secured, as Oakland could draw from Alameda county, Santa Clara county and San Francisco county. The seating capacity of the Piedmont rink could be made as large as any of the big rinks in San Francisco. The game in this city, if carried on on a legitimate basis, could be made to succeed, and would be allowed to run by the authorities under proper limitations.

The men who are behind the proposed fight scheme are not ready to give out their proposed plans. They first desire to find out whether the police commissioners will give them a chance to carry on the game.

If they can secuer this permission they will at once put up several thousand dollars required to put the Piedmont rink in proper condition for the fighting game.

Doctors That Can Cure

517 23d St., Near Telegraph Ave., Oakland, Cal.

SICK MEN

ARE YOU suffering from early indiscretion, sexual weakness, spermatorrhea, kidney, bladder or prostatic troubles, specific blood diseases (syphilis), stricture, varicocele, gleet, gonorrhoea or any other complicated, long standing, deep-seated disease? If so—

ARE YOU aware that nine out of every ten cases treated by old prevailing methods are NOT CURED, BUT BECOME CHRONIC, and the organs remain injured for life?

DO YOU KNOW that the proper treatment of men's diseases requires a greater degree of skill and a much more elaborate equipment than the average physician has at his command?

THEN, in justice to yourself, waste no time nor money with quacks or unreliable "specialists," but consult us, BECAUSE WE ARE regularly graduated, university-trained specialists, who have made a long special study of genito-urinary and all complicated private diseases of men, and are today duly recognized by the highest medical authorities as

THE LEADING SPECIALISTS FOR MEN

WE MAKE NO FOOLISH PROPOSITIONS—WE DON'T PUBLISH OUR PICTURES—WE ADVERTISE NO "CHEAP CURES"—WE SELL NO ELECTRIC BELTS—WE HAVE NO MUSEUMS OF ANATOMY, BUT WE DO ASSURE YOU that our prestige and standing in the community and profession for our SKILL, HONESTY AND INTEGRITY cannot be questioned, and by our acts we wish to be judged.

THE THOUSANDS OF COMPLICATED CASES WE HAVE CURED WHERE ALL OTHERS HAVE FAILED ARE OUR BEST REFERENCES.

OUR OFFICES are well appointed and equipped with the most modern appliances and the lastest inventions essential for the proper and up-to-date TREATMENT AND CURE of all special diseases of men.

YOU MAY consult us privately in confidence. You will be examined in a thoroughly scientific manner and our diagnosis and advice will be cheerfully given to you ABSOLUTELY FREE OF CHARGE. After this, if you desire to be treated and we undertake your case, we positively guarantee to cure you and make you WELL AND STRONG, AS YOU OUGHT TO BE, A MAN AMONG MEN.

Our fees are moderate and within the reach of all.

No matter what your ailments are, call or write to us today, stating your case plainly in your own way, and receive the benefit of a modern, skillful diagnosis and a prompt, radical and permanent cure. All letters truthfully answered in plain sealed envelopes.

Hours—9 a. m. to 9 p. m. Open Sundays. Telephone Oakland 7901.

THE UNITED PHYSICIANS AND SURGEONS

517 23D ST. NEAR TELEGRAPH AVE., OAKLAND CAL.

Goat Lymph Double Strength **Tablets**

Nature's own remedy for the rejuvenation of weak, nervous, wasted, debilitated systems. Permanently restore Vitality, whether lost by indiscretions, disease or dissipation. Cure all Wasting Weakness, Senility and Nervous Debility. $2 box containing month's treatment. Three boxes $5. Sent prepaid on receipt of price. Prepared only by Aldine Laboratories, 14 Lexington Ave., New York. Treatise free. Sold in Oakland and San Francisco only by OWL DRUG CO.

Dr. T. D. Hall

Specialist for Men

20 Years in Oakland

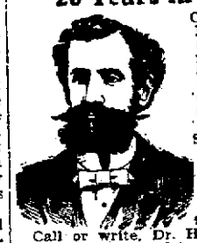

Consultation free. Museum of Anatomy open daily free to men. Quickly and permanently cures all private diseases of men. Gonorrhoea, Gleet, Stricutre, Syphillis, Sores, Swellings, Unnatural Discharges, Varicocele, etc., quickly cured—recent cases in a few days.

Call or write. Dr. Hall's Medicinal Institute, 855 Broadway (upstairs), near Seventh street, Oakland, Cal. Cures guaranteed. Hours, 10 to 12, 2 to 5 and 7 to 9; Sundays, 10 a. m. to 12 m.

Dr. Wong Him, Herb Doctor

Located Permanently **1268 O'Farrell St.**

Father and Mother Write Letter Indorsing Treatment.

SAN FRANCISCO, March 23, 1904.

TO WHOM IT MAY CONCERN: Our three-year-old daughter, having been ill for some time and being treated by the most prominent physicians, gradually became worse, and was finally given up by them. We were then recommended to Dr. Wong Him. We started with his treatment and within two months' time our daughter was cured. Respectfully, MR. AND MRS. H. C. LIEB. 1767 Harrison St., San Francisco.

BLOOD POISON is the worst disease on earth, yet the easiest to cure WHEN YOU KNOW WHAT TO DO. Many have pimples, spots on the skin, sores in the mouth, ulcers, falling hair, bone pains, catarrh, and don't know it is BLOOD POISON. Send to DR. BROWN, 935 Arch St., Philadelphia, Penn., for BROWN'S BLOOD CURE $2 00 per bottle; lasts one month. Sold by Owl Drug Company, Oakland and San Francisco.

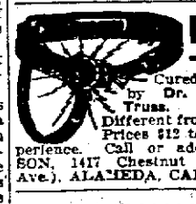

Rupture

Cured, to stay Cured, by Dr. Pierce's Electric Truss. World-renowned! Different from all other trusses. Prices $12 to $15. 31 years' experience. Call or address, PIERCE & SON, 1417 Chestnut St. (cor. Central Ave.), ALAMEDA, CAL.

For Kidney and Bladder Troubles RELIEVES IN **24 Hours** ALL URINARY DISCHARGES

SANTAL MIDY

Each Capsule bears the name MIDY. Beware of counterfeits. For sale by all druggists.

Wong Shue Ning

Chinese Doctor

920 Harrison St.

Cor. 9th St. Oakland

Cures all diseases by the use of Chinese herbs. He has been a visiting physician at the Oriental Dispensary, 828 Sacramento street, San Francisco, for eight years. He is long famous for the wonderful cures of apparently hopeless cases. Give him a trial. Office hours: 10 to 12 a. m., 2 to 5 and 7 to 9 p. m. daily.

DR. TOM WAI TONG

813 Clay St., Oakland.
The Celebrated Chinese Tea and Herb Doctor.

All private and chronic diseases of both sexes successfully treated. A specialty made of children's diseases, especially diphtheria. Cure guaranteed. Examination and consultation free. Hours, 9 to 11:30 a. m., 2:30 to 5 and 7 to 9 p. m.

J. ANTONUCCIO, of 835 Washington St., Oakland, testifies in glowing terms of the wonderful powers of this Doctor, who cured him and his son in a remarkably short time after four white doctors had failed.

WEAK MEN

HELP FOR YOU

DR. HALL'S REINVIGORATOR stops all losses in 24 hours. You will feel an improvement from the first dose. We have so much confidence in our treatment that we could safely offer FIVE HUNDRED reward for any case we cannot cure. This secret remedy Enlarges Shrunken Organs, cures Emissions, Impotency, Varicocele, Prematureness, Gleet, Strictures, Kidneys, Lost Manhood, Drains in the Urine and all other terrible wasting effects of errors of youth or excess; $2 per bottle; three bottles $5. Guaranteed to cure any curable case. Try it. Acts like magic. Call or address HALL'S MEDICAL INSTITUTE, 855 Broadway, Oakland, Cal. Office hours, 10 to 12, 2 to 5 and 7 to 9; Sundays, 10 a. m. to 12 m.

Dr. Thiele

The GERMAN SPECIALIST

Late of San Francisco, has opened offices at

921 Broadway, Oakland

All private and chronic diseases of both sexes successfully treated and cure guaranteed.

CALL ON **DR. JORDAN** OF THE **MUSEUM OF ANATOMY**

FORMERLY 1051 MARKET STREET

Weakness or any contracted disease positively cured by the oldest specialist on the Coast. Established over forty years.

DISEASES OF MEN

Consultation free and strictly private. Treatment personally or by letter. A positive cure in every case undertaken.

Write for book, PHILOSOPHY OF MARRIAGE, mailed free (a valuable book for men.)

DR. JORDAN, 1200 McAllister Cor. Fillmore St. S. F., CAL.

PILES No salves, no surgery, no swindle; not a cent until cured. A humane, radical and practically painless method. $1000 as a guarantee against failure, no matter how bad the case. Applied only by a regular M. D. of over twenty years' experience in this specialty. CURATIVE CO., 789 Telegraph ave., phone Oakland 6768.

THE TRIBUNE FORM CHART.

EMERYVILLE, Feb. 12, 1907.—75th day.—Weather, clear; track, good.

504 FIRST RACE—Four furlongs; selling; maiden two-year-old fillies. Purse, $400.

Ind.	Horse and Owner.	W.	St. ¼	½	¾	Str.	Fin.	Jockey.	Op.	Cl.
468	Adena (H. T. Griffin)	112	1 ..	..	2 3	1 h	1 n	A. Brown	3-2	11-5
462	Charlotte B. (Anchorage Farm)	112	2 ..	..	1 h	2 3	2 1½	Graham	10	7
422	Rio Vista (Oakland Stable)	112	4 ..	..	4 1	4 ½	3 ns	Borel	6	15
426	Chenowee (Keene Bros.)	112	3 ..	..	3 1	3 1	4 4	W. Dugan	4	5
492	Bathmont (J. M. Stevens & Co.)	112	7 ..	..	5 3	5 5	5 4	W. Kelly	6	10
471	Amada (C. Winchell)	112	8 ..	..	7 1	6 3	6 1	Phillips	3	5-2
450	Glucksona (G. P. McNeil)	107	6 ..	..	8	7½	7 5	Mentry	25	100
....	Grace Marie (J. W. Maxey)	112	5 ..	..	6 h	8	8	Lawrence	10	60

Adena, place, 4-5; show, 2-5. Charlotte, place, 3-2, show, even. Vista, show, 3. Time—:24 3-5, :49 3-5. At post 2 minutes. Off at 1:45. Start poor; won hard ridden; second and third driving. Winner, br. f., by Sidney Lucas—Balance II. Trained by T. Jefferson. Scratches—Memorize, Alta Rose, Krushaw. Adena off flying; outgamed Charlotte through stretch. Latter no excuses; did her best. Vista slow to get moving; finished strong. Chenowee hung in final strides. Bathmont showed improvement. Amada away tangled up; made up ground. Others showed nothing.

505 SECOND RACE—Futurity course; selling; four-year-olds and up. Purse, $400.

Ind.	Horse and Owner.	W.	St. ¼	½	¾	Str.	Fin.	Jockey.	Op.	Cl.
501	Sheen, 5 (W. Walker)	117	6 ..	1 1	1 2	1 3	1 4	Hunter	8	6
....	Nuns Veiling (Denny Bros. & Co.)	118	1 ..	2 ½	2 2	2 2	2 1	Sandy	5	7-2
485	Joe Goss, 4 (Lewis & Co.)	121	2 ..	4 ½	4 ½	3 2	3 2	Lawrence	7	10
158	De Grammont, 5 (W. Durker)	119	10 ..	9 1	8 2	7 1	4 2	Kirschbaum	40	40
484	The Missourian, 5 (Lee & Son)	124	1 ..	6 ½	6 ½	5 ½	5 h	W. Dugan	7-2	7
446	Geo. P. McNear, 5 (E. G. Lynch)	119	8 ..	7 h	7 ½	8 2	6 1	E. Lynch	5	7
240	Realty, 5 (Armour & Co.)	121	3 ..	3 1	3 1	6 ½	7 ½	A. Brown	30	10
490	Mimo, 4 (P. Sheridan)	124	9 ..	8 h	8 ½	9 2	8 ½	Hildebrand	4	4
427	Crigli, 6 (G. P. McNeil)	117	7 ..	11 ½	11 ½	10	9 1	Mentry	25	60
435	Water Thrush, 4 (D. S. Fountain)	118	5 ..	3 2	3 ½	4h	10 2	Conway	20	30
475	Nettie Hicks, 4 (Murray Co.)	118	11 ..	10 ½	10 ½	11	11	Vanderbout	20	20
427	Adirondack, 6 (H. L. Shannon)	124	12 ..	12	12	12	12	Roberts	40	30
470	Box Elder, 6 (D. Murphy)	121	13 ..	13	13	13	13	E. Williams	10	15
400	Galice, 5 (J. Tohig)	122	11 ..	11	14	14	14	E. Walsh	25	40

Sheen, place, 2; show, 6-5. Nuns Veiling, place, 7-5; show, 4-5. Goss, show, 3-5. Time—:24 1-5, :49, 1:01 1-5, 1:11 1-5. At post ¼ minute. Off at 2:06¾. Start good, won easily; second easily. Winner, blk. m., by Atheling—Lustre. Trained by W. Walker. Scratches—Eduardo. Sheen tiptoed her field from start and won easily at the end. Nuns Veiling burst on gamely. Goss ran to best form. Grammont met with interference; closed strongly. Missourian ran a fair race. Thrush had early speed. Mimo a rough journey. Others showed nothing.

506 THIRD RACE—One mile and one furlong; selling; four-year-olds and up. Purse $400.

Ind.	Horse and Owner.	W.	St. ¼	½	¾	Str.	Fin.	Jockey.	Op.	Cl.
485	Byronerdale, 4 (J. M. Crane)	109	2	1½	2 1	1 h	1 2	L. Williams	3	16-5
483	Black Prince, 5 (Matt Reiss)	116	4	4 1	3½	3½	2 2	W. Kelly	4	8
466	Moraco Maid, 5 (W. Walker)	109	9	9½	9½	6½	4 h	3 1	Hunter	12	16
484	Daniel C., 4 (Healy & Co.)	109	7	5 h	1 h	4½	5 1	4 1	A. Brown	12	15
494	Watercure, 4 (Davies & Co.)	102	6	3 2	1½	2 2	2 1	5 h	F. Wilson	4	9-2
490	Ara, 5 (J. H. Miller & Co.)	110	3	8 h	5 2	8 1	7 2	6 h	McBride	5-2	9-5
483	Early Hours, 4 (McCafferty)	106	3	7 1	6 h	5 1	6 1	7 2	H. Gregus	20	30
480	Lone Wolf, 5 (R. Rice)	109	11	10 2	11	10 2	8 1	8 2	Sandy	10	20
485	Col. Jewell, 4 (C. Van Dusen)	109	2	2 h	3 h	7½	8 1	9 1	Gross	20	50
482	Infinitesimalite, 4 (Hume & Co.)	109	8	6 h	11	11	10 2	10 2	Clote	20	30
417	Alma Boy, 4 (J. J. Quinlan)	107	8	8 1	8½	9 1	11	11	Graham	10	20

Byronerdale, place, even; show, 1-2. Prince, place, 3-2; show, even. Maid, show, 3-2. Time—:24 1-5, :50, 1:06, 1:12, 1:55 1-5. At post 5 minutes. Off at 2:37. Start good; won easily; second driving. Winner, br. g., by Jim Gore—Bikanza. Trained by J. Dixon. Byronerdale ran back to his last race, eared around all the way. Prince burst on gamely. Maid closed a world of ground last half. Ara met with interference throughout. Daniel ran a clever race. Hours lacked speed. Watercure sulked. Others showed nothing.

507 FOURTH RACE—Six furlongs; The Tradition Handicap; three-year-olds and up. Purse $600.

Ind.	Horse and Owner.	W.	St. ¼	½	¾	Str.	Fin.	Jockey.	Op.	Cl.
491	Cloudlight, 5 (Moten & Co.)	108	1 ..	1 1	1 1	1 h	1½	W. Miller	3	1
467	Biagg, 5 (Fox & Son)	107	2 ..	1 h	1½	4 3	2 3	E. Dugan	8	16
501	Marimmas, 5 (E. J. Ramsey)	106	3 ..	3 2	2 2	3 2	3 1	R. Davis	5-2	16-5
470	Tocalaw, 6 (J. Mulhern)	112	5 ..	5 1	5 1	5 1	4 1	W. Dugan	3-2	6-5
215	Delager, 4 (W. B. Jennings)	106	4 ..	2 1	2 1	2 2	5 1	A. Brown	6	8

Cloudlight, place, 11-20; show, 1-2. Biagg, place, 4; show, 3-2. Marimmas, show, even. Time—:24 1-5, :48 2-5, 1:11. At post ½ minute. Off at 2:50½. Start good; won easily; second driving. Winner, b. m., by Bright Phoebus—Lovelight. Trained by Al Farrell. Cloudlight had speed of her field, winning well in hand. Biagg saved ground; finished gamely. Marimmas badly outrun first part; closed fast in stretch. Tocalaw swung wide; tired last furlong. Delager tired chasing winner.

508 FIFTH RACE—One mile and twenty yards; selling; three-year-olds and up. Purse, $400.

Ind.	Horse and Owner.	W.	St. ¼	½	¾	Str.	Fin.	Jockey.	Op.	Cl.
491	Nigrette, 4 (J. M. Crane)	109	3 1	1 2	1 2	1 3	1 4	A. Brown	3-2	9-5
487	Bogum, 3 (Keene Bros.)	91	7 7	h 3 h	2 1	2 1	2 h	Scoville	6	7
490	W. B. Gates, 4 (R. R. Rice)	102	2 1	h 5½	4 h	3 h	3½	Sandy	4	6
499	Peligroso, 3 (W. P. Magnier)	88	8 5½	6 1	5½	7½	5 1	W. Kelly	20	20
494	The Only Way, 5 (W. Walker)	99	1 2½	4 n	7 3	5½	5 4	Hunter	15	10
496	Capt. Burnett, 4 (J. McCarthy)	97	4 8	7 h	6 2	6 1	6 3	W. Miller	8-5	13-5
485	Miss Gibson, 4 (Washington S.)	100	5 3½	2 h	3 1	1 h	7 8	Sparrgut	30	20
492	Bushthorpe, 3 (J. E. Case)	93	6 6 1	8	8	8	8	Harty	20	20

Nigrette, place, 4-5; show, 9-20. Bogum, place, 5-2; show, even. Gates, show, 7-10. Time—:25 3-5, :50 3-5, 1:16 3-5, 1:42, 1:43 1-5. At post 2 minutes. Off at 3:46. Start good; won easily; next three driving hard. Winner, blk. m., by Midlothian—Twinkle. Trained by J. Dixon. Nigrette outclassed her field. Just breezed all the way. Bogum stood a hard drive last furlong. Gates finished with a rush. Peligroso showed improvement. Burnett had a rough trip. Given a flash of speed as did The Only Way.

509 SIXTH RACE—Five and one-half furlongs; three-year-olds. Purse, $400.

Ind.	Horse and Owner.	W.	St. ¼	½	¾	Str.	Fin.	Jockey.	Op.	Cl.
473	Al Hadley (Mrs. Tonigh)	108	1	1 h	2 1	2 1	1½	McBride	4	6
268	Wood Sandals (W. E. Applegate)	108	2	2 1	1 h	1 h	2 3	W. Miller	3-2	11-10
479	St. Elmwood (Sobra Vista Sta.)	111	4	4½	4 2	3 1	3½	L. Williams	3	5-2
39	Ray Bennett (G. W. Griffin)	105	6	3 h	3 n	4 1	4½	Sandy	6	8
481	Mitre (Meglo Stable)	105	3	5 1	5 1	5 2	5 h	Lauhy	10	12
485	Kokomo (T. H. Rudd)	105	7	6 5	6 3	6 5	6 6	Graham	10	20
399	Burning Bush (Selma Stable)	102	8	7 1	7 2	7 2	7 2	Conway	50	100
120	Account (W. B. Jennings)	108	1	8 ..	8 2	8 3	8 2	A. Brown	60	150
43	Gold Heather (C. Van Dusen)	105	10	9 1	9 2	9 3	9 2	Gross	100	150
....	Carbor (Napa Stock Farm)	108	9	10 1	10 1	10 3	10 4	W. Kelly	20	150
....	Big Bend (Oakland Stable)	106	11	11 1	11 1	11	11	Borel	60	150

Lindley, place, 2; show, 1-5. Sandals, place, 11-20; show, 2-5. Elmwood, show, 2-5. Time—:23 3-5, :49 1-5, 1:08. At post 1 minutes. Off at 3:57. Start good; won first two driving. Winner, ch. g., by Bute—Amours. Trained by Fred Merckel. Lindley lucky to get through; stood a long, hard drive. Sandals went all to pieces when pinch came. Elmwood ran his race. Bennett finished strong. Mitre quit.

LEADERS THREATENED BY A FINAL FLOOD OF VOTES

Contestants for Tribune Popularity Prizes Must Work Hard to Maintain Their Present Positions.

The close of the Tribune's Popularity contest is drawing near, only a little over two weeks remaining in which to secure votes.

The candidates and their friends have done nobly up to date and it remains to be seen who will do the most effective work during the few remaining days of the contest. The work of the next few days will undoubtedly determine who is to secure the various prizes.

The past few days has seen a great revival of interest in the contest and everyone is preparing for the final struggle. Enough votes have already been issued to show positively that it will not be a walkover for either candidate.

SUBSCRIPTIONS DAILY

Many subscriptions are coming in daily and many more will come in before the close of the contest—sufficient, perhaps, to defeat you if you do not keep even with your competitors, get your friends lined up for the last rally and poll every vote you possibly can. Every vote counts, and as many subscriptions as possible should be turned in. Get all promises to subscribe fulfilled this week; subscriptions turned in too late will be of no avail so far as this contest is concerned. A little help now is worth more than all the consolation in the world after the race is lost.

GOOD GAINS MADE

Many good gains are being made by nearly all of the candidates and the closing days will witness several of the hardest fights ever made in a popularity contest on the coast.

Friends are lining up in good form for their favorite candidates and are in the field early and late in an effort to have the favored one win out by a handsome majority.

Work now. Do not wait until the last few days and expect to win with just a few thousand votes. The ones who are working earnestly and steadily are the ones who will reap the benefits of a small amount of labor during the closing weeks of the contest.

OAKLAND DISTRICT.

Miss Laura Jorgensen	23,779
Miss Mabel McCutcheon	22,713
Miss Lillian Graham	22,197
Miss Victoria Garcia	18,917
Miss Dorothy Fleck	16,026
Miss Ethel Hill	7,785
Miss Linda Johnson	4,842
Miss Lenore Breedult	615

BERKELEY DISTRICT.

Miss Genevieve Summers	27,259
Miss Florence Watkins	20,327
Miss Julia Kern	16,923

ALAMEDA AND OUTSIDE DISTRICT.

Miss Louise Barbin Elmhurst	9601
Miss Annie McKenzie, Laurel Grove	8385
Miss Ruby Schloss	5984
Miss Gertrude Dassell, Niles	5553

MOST POPULAR UNION MAN.
Prizes—$750 residence lot.

J. E. Bray	38,383
E. T. Doty	36,918
H. J. Edwards	32,805
Joseph F. Rebell	22,471
A. E. Taylor	6,253
F. W. Petry	6,177

MOST POPULAR LETTER CARRIER.
OAKLAND DISTRICT.
First prize—$750 building lot. Second prize, $100 gold watch. Third prize, $100 gold watch.

M. J. King	87,039
Fred Wilke	86,832
Daniel J. Hallahan	80,139
John Z. Barnett	10,092

ALAMEDA-BERKELEY DISTRICTS.
Prize—$750 building lot.

E. K. Henley	13,707
Ben Hamilton	11,507
W. M. Boehmer	10,897
F. W. Schulte	8,700
A. W. Sunter	4,985

MOST POPULAR POLICEMAN.
OAKLAND DISTRICT.
Prize—A Motorcycle.

W. R. Jones	6132
C. C. Gargadenneo	5947
W. B. Quigley	5480
John T. Fahy	5056
A. B. Smith	3625
Tom T. Merrick	2377
Alfred Poulter	2210
Milton Emigh	1467
George Doolan	1224
P. McKeegan	1154
Jack S. Gardner	1079
C. J. Keefe	794
R. U. McSorley	944
H. E. B. Green	622

BERKELEY DISTRICT.
Prize—A Fine Revolver.

Joseph W. Leonard	3981
Henry E. Jamison	3370
Charles A. Becker	1718
A. S. J. Woods	751
Thomas Woley	585

ALAMEDA DISTRICT.
Prize—A Fine Revolver.

A. F. Huff	3188
A. S. Blunk	2170
Dennis Welch	704
James McDonnell	431
J. S. Lawrence	293
Louis Schroeder	243
C. A. Willing	143

MOST POPULAR WOMAN.
A $50 Sewing Machine to each district.
OAKLAND DISTRICT.

Mrs. J. Nelson	5344
Mrs. Galvin	5199
Mrs. O. L. Zeis	4857
Mrs. L. Leiser	4696
Mrs. J. Moore	4678
Mrs. J. D. Hoff	4150
Mrs. Archambault	3095
Mrs. Joseph	3015
Mrs. J. D. McCarthy	2919
Mrs. C. W. Broderick	1173
Mrs. F. Kohler	682
Mrs. E. M. Shaner	503
Mrs. Adolph Nelson	297
Mrs. Stevens	267
Mrs. Leidy	71

BERKELEY DISTRICT.

Mrs. J. Kiely	4909
Mrs. Lorin	4482
Miss Elizabeth Peterson	676

ALAMEDA AND OUTSIDE DISTRICT.

Mrs. James L. Bargones	3012
Mrs. M. A. Yale, Dimond	2835
Mrs. H. Reeves, Fruitvale	2200
Mrs. Mayrish	480
Mrs. J. Grummett	286

MOST POPULAR CAR CONDUCTOR.
Prize—$100 Gold Watch.

Pop Ingersoll	17,439
John Wallace	12,523
Jack Fitzsimmons	8,054
P. A. Carlson	7,900

MOST POPULAR MOTORMAN.
Prze—$100 Gold Watch.

George M. Smith	18,718
George H. Donnell	17,504
A. N. Smith	16,210
William Heusted	3,783

MOST POPULAR TEACHER.
First Prize—A round-trip ticket to Honolulu.
Second Prize—Round-trip ticket to the City of Mexico.

Miss R. Douglass Whitehead	13,617
Miss Bertha L. Marvin	13,359
Miss Lillian Durkee	8,122
Miss Alice Cohen	7,069
Miss Annie Woodall	7,024
Miss Anna Richardson	7,108
Miss Amy H. Rinehart	6,613
Miss Agnes Pelit	6,218
Miss Rose M. Andrews	2,696
Miss Sallie H. Storrie	2,456
Mrs. Mary J. Ayres	1,806

MOST POPULAR BOYS.
Prizes—A $40 Bicycle to each district.

Herbert E. Rohrbach	18,066
W. J. Mason	16,078
Arthur W. Evans	13,859
Albert Breckenfelder	11,925

BERKELEY DISTRICT.

Henry Seighold	4575
Enos Stevenson	4335
Albert Nelson	2633

ALAMEDA AND OUTSIDE TERRITORY

Archie Campbell, Elmhurst	4901
Harry Anderson, Fruitvale	4076
George Herrier, Elmhurst	3306
Bennie Warner	1119

8-HOUR DAY FOR CARMEN

Leavitt's Bill on Passage Held Over to Ascertain Views of San Franciscans.

Special to THE TRIBUNE.

SACRAMENTO, Feb. 13.—Senator Leavitt's bill No. 491 which proposes to limit a day's work for motormen and conductors on street cars to eight hours has been temporarily laid aside for the purpose of ascertaining how the motormen and conductors of San Francisco feel regarding the measure becoming a law.

The interruption in the passage of the measure was occasioned by the request of Senator Wolfe of San Francisco to that effect.

Senator Leavitt's bill is based on the ground that eight hours of work are all that a motorman or conductor, who have the safety of human beings in their keeping at all times should put in at one time. After that time the watchfulness, the anxiety and the responsibility create brain weariness and no more effort should be required of them until they have been given a chance to recuperate.

AMENDMENT OFFERED.

Senator Cannetti wanted to amend the bill in two particulars. Senator Leavitt objected on the ground that the amendments would be injurious to instead of improving the measure.

In response to Senator Curtin, Senator Leavitt said that the bill included other operatives of car companies, as well as motor men and conductors. Senator Curtin said that he could not favor the measure with those terms in it and desired that the bill be laid over until he could give it more consideration. Senator Leavitt asked Curtin if he considered the bill a good one if those words should be stricken out. Curtin replied in the affirmative.

SAN FRANCISCO MEN.

Then Senator Wolfe asked if the street railwaymen of San Francisco had been consulted in the matter and Senator Leavitt replied that the bill had been introduced at the request of the street car men who had held their convention in Stockton and that it was supposed to represent their wishes with respect to the hours of a day's labor.

The bill will be held in abeyance awaiting word from San Francisco.

DRUNKENNESS CURED

It will be gratifying to all lovers of temperance and a happy home to know that a simple and scientific cure for the whisker and beer habit has been discovered. Orrine never fails to cure drunkenness if it is used in accordance with the simple directions in the package, and the discoverer has so much confidence in the treatment that we are authorized to sell it with an absolute guarantee, to effect a cure or the money will be refunded.

It is in two forms: No. 1, to be given secretly, and No. 2, for those who wish to be cured. $1 each. Mothers and sisters have told us of husbands and brothers who since they were given Orrine, in many cases without their knowledge, have lost all desire for drink and we are glad to recommend the remedy. Mail orders filled. The Orrine Co., Washington, D. C., or Owl Drug Co., 13th and Broadway.

Sarsfield's Rheumatic Remedy
For
INFLAMMATORY RHEUMATISM, ONLY
Sold by all first-class druggists, or at the
Sarsfield Sanitarium
1103 FILBERT ST., OAKLAND.

ALL BRANDS OF THE BEST WHISKIES AT
The E. F. THAYER CO.
807 Broadway, Oakland

BILL AFFECTING VETERINARY PRACTICE

(Special to THE TRIBUNE.)

SACRAMENTO, Feb. 13.—Assemblyman Pierce of Los Angeles and formerly a resident of Oakland, where he was engaged in the practice of a veterinary surgeon, has introduced a bill in the lower house for the purpose of regulating the practice of that profession.

One of the latest bills introduced by Assemblyman Statson of Oakland is framed on the ground that the insane asylums of the State should attend to the transportation of the insane patients to and from the hospitals and that the work ought to be taken out of the hands of the several sheriffs of the State.

Assemblyman Eshelman of Berkeley has secured a favorable report from the ways and means committee for an appropriation of $6000 for the maintenance of the music department of the University of California and there is no doubt the sum will be allowed by both houses.

CASTORIA
For Infants and Children.
The Kind You Have Always Bought
Bears the Signature of Chas. H. Fletcher

DO NOT NOW WANT DIVORCE

Report Says Whittels Are to Make Up, but Couple Will Not Confirm It.

SAN FRANCISCO, Feb. 13.—Mrs. Josephine Cunningham-Whittell, who was injured in an automobile accident in New York, has recovered from her injuries and has returned to this city. It is reported that her trip to San Francisco was made at the request of her husband, the young millionaire, from whom she received an interlocutory decree of divorce, and that their differences are to be adjusted before the decree can be made final.

It is known that Mrs. Whittell has called at her husband's offices, but neither she nor Whittell will admit that there has been a reconciliation. Mrs. Whittell laughed yesterday when asked to confirm the report, but answered that she "really couldn't say anything about it."

Wise Counsel From the South.

"I want to give some valuable advice to those who suffer with lame back and kidney trouble," says J. R. Blankenship, of Beck, Tenn. "I have proved to an absolute certainty that Electric Bitters will positively cure this distressing condition. The first bottle gave me great relief and after taking a few more bottles I was completely cured, so completely that it becomes a pleasure to recommend this great remedy." Sold under guarantee at Osgood Bros', drug stores, corner Seventh and Broadway and Twelfth and Washington streets. Price

BELOW THE LEVEL.

Jimmy—"Where's yer brudder, Micky?"
Micky—"He's got a job in Noo Yoork."
Jimmy—"Job in New York? Why, only de udder day yer sed, 'On de level, me brudder won't work.'"
Micky—"Well, he ain't workin' on de level. He's workin' in de subway."

When your liver is inactive, when you are dull and drowsy by day and restless at night, take Lash's Bitters.

CALLS HANCOCK A SPENDTHRIFT

Capitalist is Harshly Criticised by Attorney Who Says He Neglected Wife.

SAN FRANCISCO, Feb. 13.—Robert Hancock, the wealthy property owner and well-known society man, whose motion for a modification of the decree of divorce obtained by his first wife, Mrs. Ella Wood Hancock, in December, 1901, has been pending for several days in Judge Seawell's court, was the subject of harsh criticism yesterday by J. F. Bowie, Mrs. Hancock's attorney. Hancock was described as a spendthrift and accused of neglecting the welfare of his first wife and his daughter in order that he might have the exclusive use of a large income for himself.

"Today this man has his automobile—an expensive luxury, which he says he cannot sell—yet he has not given a cent to his first wife or his daughter since the fire," declared Attorney Bowie. "He gives costly dinners at the Palace Hotel and frequently speeds to Monterey in his motor car for a few days' outing, yet he refuses to pay for his daughter's schooling."

STRUCK BY TRAIN NEAR MARTINEZ

MARTINEZ, Feb. 13.—The Southern Pacific section crew on the Woodland division found a man lying across the track a short distance from the station. He was badly bruised and bleeding profusely. After regaining consciousness he could not tell his name or the nature of the accident. It is believed he was struck by the southbound Oregon express.

Do not despair of curing your sick headache when you can so easily obtain Carter's Little Liver Pills. They will effect a prompt and permanent cure. Their action is mild and natural.

(Cut out this Coupon).

VOTE COUPON

The Oakland Tribune Popularity Contest

Please register one vote for

Name .....

Address .....

As the most popular .....

THIS COUPON IS NOT GOOD AFTER FEB. 25, 1907.

AMUSEMENTS. AMUSEMENTS.

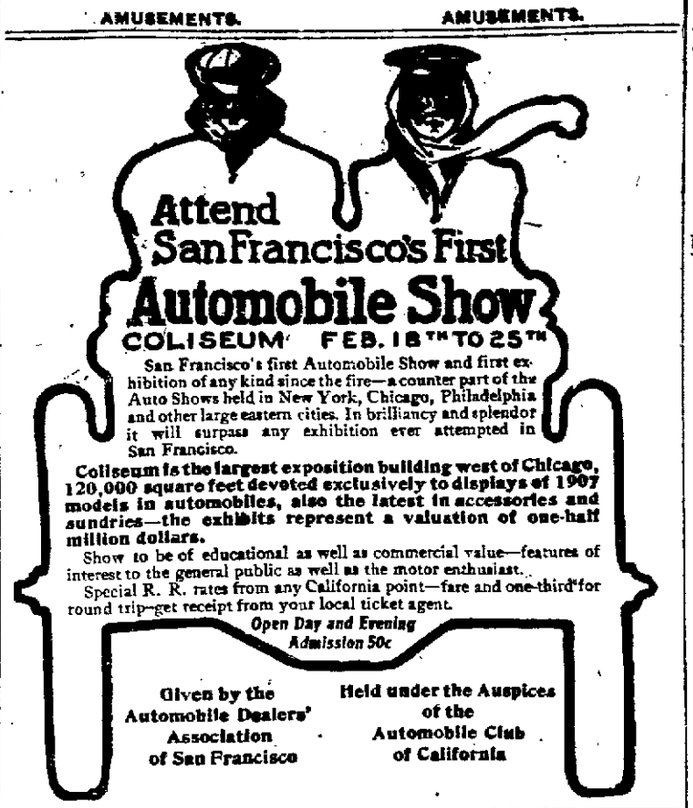

Attend San Francisco's First
Automobile Show
COLISEUM FEB. 18TH TO 25TH

San Francisco's first Automobile Show and first exhibition of any kind since the fire—a counter part of the Auto Shows held in New York, Chicago, Philadelphia and other large eastern cities. In brilliancy and splendor it will surpass any exhibition ever attempted in San Francisco.

Coliseum is the largest exposition building west of Chicago, 120,000 square feet devoted exclusively to displays of 1907 models in automobiles, also the latest in accessories and sundries—the exhibits represent a valuation of one-half million dollars.

Show to be of educational as well as commercial value—features of interest to the general public as well as the motor enthusiast.

Special R. R. rates from any California point—fare and one-third for round trip—get receipt from your local ticket agent.

Open Day and Evening
Admission 50c

Given by the Automobile Dealers' Association of San Francisco

Held under the Auspices of the Automobile Club of California

A Year of Unexampled Prosperity.
—SUCH MAY 1907 BE TO YOU ALL.
WE PLEDGE OURSELVES TO DO OUR PART.
The Winedale Co.
Wholesale and Retail.
Family trade supplied.
1006-1008 WASHINGTON ST.

Books rebound at TRIBUNE office.

Zinco and half-tone cuts made at the TRIBUNE office.

AMUSEMENTS.

Macdonough Theater
Phone Oakland 87.
Chas. P. Hall, Sole Prop. and Manager.
TONIGHT LAST TIME
Most artistic theatrical combination of the times.
Wm. H. Crane and Miss Ellis Jeffreys
With an international star cast in Goldsmith's imperishable comedy
"SHE STOOPS TO CONQUER."
PRICES.....50c, 75c, $1.00, $1.50, $2.00
Next Attraction
February 14, 15, 16—"The Umpire."

Macdonough Theater
Phone Oakland 87
Chas. P. Hall, Sole Prop. and Manager.
ALL NEXT WEEK
Sale Opens Tomorrow
KLAW & ERLANGER'S
Superb Production of Geo. M. Cohan's Best Play
45 MINUTES from BROADWAY
With Corinne and a Notable Cast.
PRICES.....50c, 75c, $1.00 and $1.50

Ye Liberty Playhouse
Direction of H. W. Bishop
Phone Oak. 73
TONIGHT
and all this week
Willie Collier's Biggest Success.
"The Dictator"
The greatest comedy of the decade.
Prices—25-50-75c.
Next Week—"OLD HEIDELBERG."

American Theater
Market St., Near 7th, San Francisco, Cal.
8 Minutes' Ride from Ferry.
Every Night, with Matinee Saturday and Sunday
San Francisco Opera Company, Including
TEDDY WEBB AIDA HEMMI
And Other Well-Known Favorites
Commencing Tonight
ALL THIS WEEK
Matinees Saturday and Sunday.
"The Princess Chic"
PRICES.....25c, 50c, 75c and $1.00

BELL THEATER
Special engagement at an enormous expense of
EDWIN T. EMERY
And his company of players in the pretty play
"TEXAS"
And introducing five strong vaudeville acts.
Prices—15 and 25 cents.

IDORA PARK & OPERA HOUSE.
Direction H. W. Bishop.
Every Evening; Matinees Saturday and Sunday.
Victor Herbert's Jolly Opera
THE WIZARD OF THE NILE
A Big $2 show for 50c and 25c, which includes admission to the Park and
The Big Skating
92,000 Square feet of maple surface.
Next Opera—"THE SERENADE."

8th St. Theater
NEAR BROADWAY.
High Class Vaudeville.
Roman Whirlwind Drill.
Eight Acts All This Week.
Matinee Daily at 3:30; Evening, 7:15, 8:30 and 9:30.
Entire Change Weekly.
HADJI & BAYLEY, Managers.

THE NOVELTY
The Theater Beautiful
Broadway, Bet. 11th and 12th Sts.
Phone Oakland 2795.
OAKLAND'S LEADING VAUDEVILLE HOUSE
The Novelty Theater Co. (Inc), Prop.
Tony Lubelski, President.
Guy C. Smith, Manager.
Continuous Performances Every Afternoon and Evening.
Afternoons, 1:30 to 5 o'clock; Evenings, 7:15 to 11:15 o'clock.
Affiliated with the Sullivan-Considine, largest circuit of vaudeville theaters in the world.

LAKESIDE RINK
12th St., between Webster and Harrison
Tuesday and Wednesday, Feb. 12 and 13
Ladies' Graceful Skating Contest
Thursday, Feb. 14th, Polo Match
Piedmont vs. Oakland
Valentine Party.
Something new—Virginia Reel on skates.
Admission .....20 Cents

BOWLING
Seven modern, fully equipped alleys—alleys for ladies. Special rates for parties.
Oakland Bowling Alleys
566 THIRTEENTH ST.
Near Clay St.

RACING
New California Jockey Club
Oakland Race Track
Six or more races each week day, rain or shine.
Races commence at 1:40 p. m. sharp.
Take street cars from any part of city; transfer to San Pablo avenue.
THOMAS H. WILLIAMS, President.

RESORTS.

Byron Hot Springs
America's Greatest Spa, one of the best hotels in the State. Waters that cure, and delightful environment.
Week end excursions $7.50 from San Francisco and return, including two days at hotel, use of mineral baths and waters. Send your family if you can't go yourself.
Address "Manager," Byron Hot Springs Hotel, Cal.

HOTELS.

METROPOLE
12th and Jefferson Sts., Oakland
A perfectly appointed hotel. Permanent and transient guests. Telephone in every room; steam heat and open fires. Splendid facilities for banquets, etc. Estimates promptly given. Rates reasonable. Information on request.
R. M. BRIARE, Proprietor.

WABASH R. R. CO.
Niagara Falls Short Line
TOURIST SLEEPING CAR SERVICE
Chicago to New York and New England Points
Mondays, Thursdays and Saturdays.
L. R. ROBINSON, General Agent.
TEMPORARY OFFICE FERRY BUILDING, FOOT OF MARKET ST., SAN FRANCISCO, CAL.

TRAVEL.

ALL TRAINS DAILY—Unless Otherwise Noted

SOUTHERN PACIFIC

DEPARTURES And ARRIVALS
OAKLAND

Trains are due to arrive and leave —AT— SIXTEENTH-STREET STATION.

Leave— December 30, 1906. —Arrive

7:30a Richmond, Pinole, Port Costa, Benicia, Suisun, Bolinas, Batavia, Dixon, Davis, Sacramento, Elmira, Vacaville, Winters, Madison, Esparto, Guinda, Rumsey; Davis, Woodland, Knights Landing, Tudor, Marysville, Chico, Vina, Tehama, Red Bluff—Honcut, Palermo, Oroville 7:06p
8:15a Vallejo, El Verano, Santa Rosa, Napa, St. Helena, Calistoga, Martinez, Concord, Danville, San Ramon. Stage from Calistoga to Geysers and all Lake county points 5:00p
8:37a Shasta Express—Richmond, Benicia, Elmira, Davis, Woodland, Colusa Junction, Willows, Corning, Redding, Shasta Springs, Ashland, Portland—Tacoma, Seattle, Spokane .. 5:06p
8:53a Port Costa, Martinez, Cornwall, Antioch, Brentwood, Byron, Bethany, Tracy, Lathrop, Modesto, Turlock, Livingston, Merced, Fresno, Goshen Junction, Tulare, Bakersfield 6:06p
9:53a Stockton, Newman, Los Banos, Dos Palos, Kerman, Hanford, Visalia, Porterville 4:06p
9:37a Atlantic Express — Sacramento, Colfax, Truckee, Reno, Sparks, Hazen, Winnemucca, Elko, Ogden, Salt Lake City, St. Louis—Omaha, Chicago—Butte, Helena—Boise City, Spokane, Tonopah, Goldfield, Manhattan, Bullfrog 8:47p
10:11a Steam, Richmond, San Pablo, Pinole, Rodeo, Vallejo Junction, Crockett, Port Costa, Martinez 6:06p
10:54a Los Angeles Passenger — Richmond, Port Costa, Byron, Modesto, Merced, Raymond, Fresno, Tulare, Bakersfield, Los Angeles; Hanford, Lemoore, Visalia and Southern California points

Oakland Tribune

Every evening and Sunday morning. Delivered by carriers, 65c per month, including SUNDAY TRIBUNE. Single copy, 5c. Entered at Oakland Postoffice as second-class matter.

Sample copy free on application.

Publication office, TRIBUNE Building, corner of Eighth and Franklin streets. Telephone Oakland 528.

Berkeley Office, 2133 Center street. Telephone Berkeley 180.

Alameda office Schneider's Stationery Store, corner Park street and Santa Clara avenue. Telephone Alameda 1660.

Managers Foreign Advertising, Williams & Lawrence New York, Suite 702-703 Tribune Building; Chicago, 1321 Marquette Building; Will T. Cresmer, Representative

TO SUBSCRIBERS.

SUBSCRIBERS FAILING TO RECEIVE THEIR PAPER WITHIN A REASONABLE HOUR AFTER PUBLICATION WILL PLEASE REPORT THE SAME TO THE TRIBUNE OFFICE BY TELEPHONE AND A SPECIAL MESSENGER WILL BE DISPATCHED WITH A COPY OF THE TRIBUNE AT ONCE.

You Can

TELEPHONE A "WANT AD" TO

The Tribune

One Cent a Word Each Insertion

2 lines the minimum, 15c daily.

All advertisements intended for continuous insertion under heading "TOO LATE FOR CLASSIFICATION." 10c a line daily.

Call Classified Department OAKLAND 528

No Telephone Charge

All advertisers should retain counter checks given, as no mistakes will be rectified without presentation of these receipts.

Advertisements ordered "Till Forbid" are accepted with the understanding that they will be published until a written notice to stop is received at office of THE TRIBUNE.

BUSINESS CARDS

JAPANESE HOUSE-CLEANING CO.—Mattings called, floors scrubbed, windows washed, gardens watered, etc. Phone Oakland 5671. 921 Telegraph ave., Oakland.

10 CENTS INVESTED IN CHAMPION WASHING TABLETS will save, on wash day, $1.00 in labor and clothes. Sold by all grocers.

PERSONALS

SEE MAIN CHY

Chinese Tea and Herb Sanitarium 355 7th st., Oakland.

CAROB

Cures rheumatism, kidney and liver complaint, stomach trouble and constipation. Send postal for full information to CAROB, 129-131 Telegraph ave., Oakland, Cal., with Gordon-Mitchell Co.

THE GREAT NAGANZI

LEARN WHAT IS BEFORE YOU

His advice pertaining to love, law, business, wills, estates, buying or selling property, speculation, investments, marriages, divorce, etc., is unequaled. He reunites the separated, causes speedy and happy marriages with the one you love; gives truthful revelations of all love affairs, restores lost affections, settles lovers' quarrels, tells how to win the man or woman you love, make your husband or wife be true to you, overcome all your enemies, and make a person at a distance think of you, tells you names of friends and enemies—who is true and who is false; tells you when and whom you will marry, giving name, date, facts, location, taking ... accepting none ...

NAGANZI

Offices ... half block east of Broadway. Hours ... to 9.

ATHLETIC masseur, late of Olympic Club, desires a few patients for home treatment; also pupils for physical culture. Box 5614, Tribune.

MR. ARNOLD, medium, without asking questions, tells everything or no pay. Hours 10 to 8 daily. 581 37th st. Test meeting Sunday night Hamilton Hall 13th st., cor. Jefferson. Full names given.

MISS WOODS, life reader and healer, 915½ Washington st., Room 41.

MME. MONTAGUE, genuine magnetic massage and electric treatment for both sexes; select patrons only. 905 Washington st., room 8.

DR. ADAM LYONS, practicing physician (late of St. Paul, Minn.), has offices in The Dundas, 17th and San Pablo. Female diseases a specialty. Phone Oakland 9941.

LADIES who are worth $10,000 to $50,000, who wish to marry, address "T," P. O. box 409, San Diego, Cal.

ADELE CECIL—Alcohol rubbing. 870 Broadway, room 2.

OAKLAND WINDOW CLEANING CO.—Special prices on weekly or monthly contracts for cleaning windows, mirrors, showcases or scrubbing floors; neat work guaranteed. Office 472 10th st., near Broadway. Phone Oakland 3719.

CHAS. LYONS, The London Tailor, 958 Broadway. Suits to order from $18 up. Trousers to order, from $5 up. San Francisco Stores—1432 Fillmore st., 731 Van Ness ave. Firm established 30 years.

EDWARDEARLE

Res. 216 Tel. ave. Phone Oak 1827. The great medium and slate writer.

LADIES who are suffering with painful or suppressed menstruation from colds, can obtain relief by calling on Mrs. Clark, 1069 Market st., corner 12th. Phone Oakland 7543.

CORYELL TOILET PARLORS Removed from 1018 Washington to 731 14th st. Electric needle work, hair and scalp treatments; facial massage and skin treatment, shampooing, dyeing, bleaching, manicuring. Full line of face creams and hair tonics. Phone Oakland 8150.

HIGHEST price paid for gent's cast-off clothing. 823 Broadway. Phone Oakland 6195.

PERSONALS (Continued)

W. A. SHERMAN

THE DISTINGUISHED PSYCHIC PALMIST & CLAIRVOYANT

469 10th St.

Read Carefully An Honest Proposition

No Fee in Advance

NO CHARGE IF NOT SATISFIED WHEN READING IS OVER. YOU TO BE THE JUDGE.

STANDING CHALLENGE

Low Fee **$5,000** Low Fee

FOR HIS EQUAL

Others may come and others may go, but Prof. Sherman always remains.

If you are going to see a Clairvoyant, why not see the best?

With unerring sight he gazes into the inner nature of things and reveals that which you most wish to know—if you will succeed in a new undertaking, make a change in business or win your lawsuit, if domestic troubles will soon end; if you have certain successful days, if absent friends will return; you will be amazed, astonished, mystified and dumfounded at the remarkable things he tells regarding those you are interested in. His powers are beyond belief.

"POWER TO CONTROL"

SHERMAN teaches you how to control any one you love, how to develop your magnetical forces; through his secret instructions SCANDAL is avoided and SOCIAL DISGRACE averted.

THIS WEEK—Readings 50c.

Hours: Daily from 10 a. m. to 5 p. m. Wednesday and Saturday evenings, 7 to 9. Sundays, 11 to 4 p. m.

TEMPLE of Egyptian Hindoo Occult Science, Prof. A. G. Sablick, reads daily from 10 a. m. to 8 p. m. Circles Wednesday, Friday and Sunday, 8 p. m., 563 17th st.

MRS. E. M. MILLER—Automatic slate writing medium; life reading, spiritual healing, developing. 72 San Pablo ave., formerly of 2590 Mission st., S. F.

MISS (F. M.) MAYNARD, electrolysis, scalp treatment, etc., formerly of 1207 Broadway, Playter block, has located at 466½ 13th st., over Chinn-Berrett Co's; phone Oakland 3899.

GAS CONSUMERS' ASSN. reduces your bill 20 to 40 per cent. 1166 Broadway.

LULA CIRCLE, magnetic massage; Room 11, 903 Washington st.

"MADAM ZELIKA," the great Levantine Seeress, under suggestion will be a deep trance clairvoyant from 2 to 4 p. m. and will answer all questions, locate mines and diagnose diseases, etc.; evenings by appointment. This wonderful seeress is located at No. 563 17th st., Oakland, for a short time only.

MASSAGE.

ALCOHOL massage. Pearl Ross, Room 4, 1061 Broadway.

ATHLETIC masseur, late of Olympic Club, desires a few patients for home treatment, also pupils for physical culture. Box 5614, Tribune.

MARIE MELVILLE Room 11, 862 Broadway. Swedish Massage.

MISS SHERWOOD, massage. Pacific House, 869 Washington st., room 16.

MISS HANSEN—Swedish massage, 508 8th st. Room 1, upstairs.

MISS ARCHER, 1,41 Broadway, room 6, to the right; alcohol rubbings.

FRANKIE WILLIAMS, formerly 217 Post st., San Francisco, at 1211 Broadway, Oakland. Room 5. Massage.

MISS HASTINGS, an English lady, gives alcohol massage. Room 2, 869 Washington street.

MISS CLIFFORD — Alcohol massage, Room 11, 119 6th st.

MISS CAMILLE NORWOOD, alcohol massage room 15, Pacific House, 869 Washington st.

TUB baths and scientific massage. Suite 23, 520 Thirteenth st.

HELP WANTED—MALE

A SMART boy, living with parents, to run errands and make himself useful around store; wages to commence $5 a week. Friedman's, 1058 Washington.

A MAN with some kowledge of second-hand furniture and stove business; good job to right man. Meysel & Meysel, 403 8th st.

AT ONCE—Bright men to prepare for examination for postal clerks, railway mail clerks and customs inspectors; big shortage of help, good steady salaries. See without delay Mr. Clyde, 25 Union National Bank Building, 1103 Broadway, 9 to 11 a. m., 7 to 9 p. m.

A reliable gardner and wife can find a place near where they can have cottage and plenty of land for fowls, vegetables, pasture, etc., at a merely nominal rent. Apply to M. H. Durst, 1715 Central ave., Alameda.

BOY WANTED—16 or 17 years of age; good chance to learn drug business; good wages to right party. Apply 1156 ... near Adeline.

BOY to carry Tribune route in Berkeley. Apply ... Supt. carriers, Tribune ...

BOYS wanted to deliver Bulletin routes. Apply to J. F. M. Farmer, 1168 Bdwy.

BOY to carry Tribune route in Berkeley. Apply at once, Supt. carriers, Tribune office.

ERRAND boy. 576 12th st.

EXPERIENCED collector for Oakland installment house; references; wages expected. Box 5719, Tribune.

INTELLIGENT, smart, tidy boy, about 17 years of age, as bellboy. Apply Hotel Metropole, 13th and Jefferson sts.

GOOD real estate or insurance man; special favors. Room 6, 1115 Broadway.

GOOD, live salesman to take charge of manufacturing and sales of practical goods; small capital; mornings. 1372 Broadway, Room 1.

PRESSER wanted. The Wide Awake Renovators, 1792 Telegraph ave.

ICE cream helper—Wanted experienced ice cream helpers; steady position, good pay. Lehnhardt's, 1159 Broadway, Oakland, Cal.

TWO men wanted at Cox Seed nurseries; Glen ave., Oakland. Apply at nursery.

WANTED—A bright boy for office; permanent position. Apply Holbrook, Merrill & Stetson, 17th and Wood streets, Oakland.

WANTED—Experienced collector with A No. 1 references on bonds. Address P. O. box 355, Oakland.

WANTED—Young man, about 18, to do office work; good chance for advance. Apply Mr. Heckman, 1016 Broadway.

WANTED—Salesman to represent Bushnell Typewriter Ribbon Co. Address 777 Mission st., S. F.

WANTED—Reliable men at Idora Park. Apply James Pilling, Supt.

WANTED—10 people with good acquaintance in Alameda Co., who want to utilize their spare time, and increase their salary by doing some legitimate work. Address Box 5794, Tribune.

WANTED—1000 men to get a good shave for 10 cents. 817 Broadway.

YOUNG man as grocery clerk for grocery store; good wages. Address 837 Market st., Oakland.

AGENTS WANTED.

ENERGETIC agents wanted to work about bay; good pay. For particulars call at office of Business Law Pub. Co., R. 31, 1105 Washington st., Oakland.

Here's a Pointer Do you want to attract the attention of several thousand people within 24 hours?

Here's the Proper Place. Try a Classified Ad.

1 Cent a Word a Day

Seven-tenths of the homes of Oakland, Berkeley and Alameda receive THE TRIBUNE.

It produces the results. It prints the largest amount of advertising.

Month.	Inches in THE TRIBUNE.	All other Oakland Papers Combined
October	53,686	47,980
November	55,193	48,797
December	60,119	49,987

Population Oakland, Berkeley and Alameda 315,000

The Tribune *A large paper at a small price* *Largest evening newspaper on the Coast*

HELP WANTED—FEMALE

WANTED

Bright Young Inexperienced Women

To fill positions where permanent employment is assured to right parties; clean work, reasonable hours, good renumeration. Apply business manager, office.

Pacific States Telegraph and Telephone Co.

1275 Franklin st., Oakland.

A MARRIED woman to assist in general housework; large furnished housekeeping room as part payment. 537 22d st., Oakland.

AMATEURS—All branches, ladies and gentlemen immediately. Prof. E. Henry, vaudeville agent, 921 Broadway.

A good cook, capable of managing household and doing some housework. Box 5689, Tribune.

A good woman for plain housework; must sleep at home. 525 San Pablo.

CANDY CLERKS and parlor girls wanted at Lehnhardt's, 1159 Broadway, Oakland, Cal.; good wages, steady position.

EXPERIENCED saleslady in coffee and household goods. 512 11th st.

GIRL for 2d work and waiting; wages $25. Call after 6 p. m., 1117 Poplar; references.

GIRL for general housework; 4 in family, $25 to $30. 1310 Sherman, near San Antonio.

GOOD home for honest, competent middle-aged woman, who can cook and keep house, easy work, 3 in family; German or Swedish preferred. Call at 2635 Hillegass st., Berkeley, Mrs. J. C. Arnold.

GERMAN or Swedish girl, general housework, three in family, no washing. Phone Merritt 271.

GOOD cook and downstairs work; satisfactory wages. Call at 2525 College ave., Berkeley.

GOOD girl for general housework. Apply 810 11th st.

GERMAN or Swedish middle-aged woman for general housework; 2 in family, wages $25, call mornings 1956 Grove.

GIRL for cooking and general housework; sleep home. Apply 1012 Adeline.

GIRL for general housework; 4 in family, $25 to $30. 1310 Sherman, near San Antonio, Alameda.

GIRL to do light housework. Call 31 Fairmont ave., near Hamilton Place.

GIRLS wanted for paper box factory; paid while learning; steady work and advancement. Western Paper Box Co., 5th and Adeline sts.

LADY presser wanted immediately at Lyonnais Dye Works, 474 25th st., between Broadway and Telegraph.

LADIES to canvass, nothing to sell; salary. Gold Discount Stamp Co., 204 Albany Block, 15th and Broadway.

WANTED—Girl for housework; Swedish preferred. Apply 515 Vernon st.

WANTED—Good strong girl for general housework. 2017 West st.

WOMAN to sell lots in new subdivision during spare time; good money. Box 5724, Tribune.

WANTED—Competent woman to do sweeping and upstairs work and assist in dining-room, must have references; wages $25. Apply 2721 Channing way, Berkeley, phone Berkeley 1577.

WANTED—A reliable woman or girl for general housework; 4 in family; no washing, window cleaning nor sweeping, two meals, references. Call after 6 p. m. 1105 2d ave., cor. 16th st.

WANTED—Candy girls and cashiers at Idora Park. Apply James Pilling, Supt.

WANTED—Lady one hour in the afternoon to teach two young Greeks to read and write; Greek interpreter. Louis Morphis, 903 Broadway.

WANTED—A woman to wash and iron one day each week. Apply at 800 Franklin, cor. 5th st.

WANTED—Girl to take care of child during the afternoon. Call 259 Perry st.

WANTED—Girl or woman to do upstairs work and assist with children. Carmel ave., Piedmont; phone Oakland 7705.

WANTED—A girl to do 2d work; small family; wages according to experience. Apply mornings at 306 East 20th st., cor. 6th ave.

WANTED—Palmist, clairvoyant lady to travel. Mr. Grant, 1116 Jefferson, Oakland.

WANTED—A good, respectable young woman willing to exchange light services in the evening for furnished room. Apply 31 Athol ave.

WANTED—Young woman for housework at 1028 2d ave., bet. 6th and 7th.

WANTED—Experienced sewing machine operators on tents and awnings. Apply T. Dahl & Co., 564 Clay st., Oakland.

WANT to take girl to raise, good home; kind treatment. 511 14th st.

WANTED—First-class trimmer for millinery. $20 per week. Apply 1115 Broadway, room 21, after 10 a. m.

WANTED—A young girl or woman to help with two children and assist in housework; no cooking; $20. 2876 Webster st., Berkeley.

WANTED—Young woman to care for invalid child, daily 9:30 to 6. Apply 1228 Linden St.

WANTED—A girl for general housework, small family. 2876 Webster st., Berkeley, call mornings.

WANTED—A young girl for general housework; German preferred, 866 Adeline st., near 8th.

YOUNG woman nurse for infant; must sew; references required. Apply mornings. 1360 Madison st.

YOUNG lady wanted for general housework. Apply at 3804 West st., Oakland.

NOTARY PUBLIC.

CHAS. A. WILHELM, notary public and expert stenographer; depositions, mimeographing. 1003½ Broadway, Room 29. Phone Oakland 3148.

NOTARY PUBLIC—Legal papers carefully drawn. Porter, 466 8th st.; phone Oakland 1990.

SITUATIONS WANTED—MALE

BOOKKEEPER, 29 years of age, 13 years office experience; 2 years in full charge of books; good habits, good education, steady and industrious; $80 to start if prospect is good for future advancement. F. H., 58 Liberty st., San Francisco.

BOOKKEEPER—Experienced and reliable man wants situation about March 1. A1 references including present employers; bond if desired. Address P. O. Box 1014, Fresno, Cal.

CARPENTER wants work by the day or contract. Box 5717, Tribune.

EXPERIENCED stenographer, male, desires position; present employed. Box 5709, Tribune.

GOOD Japanese boy wants situation to help cook or housework in small family; phone Oakland 2183.

POSITION wanted by Japanese at housework or porter work. Akutagawa, 509½ 6th st.

POSITION wanted by man and wife as caterers and musicians; violin and piano. Address Arthur L. Rowe, 1180 19th st., Oakland.

WANTED—Position as porter or teamster, best of reference furnished. Address Peterson, 1514 San Pablo ave.

WANTED—Building contracts; good crew; work guaranteed; years of experience. Address Box 5153, Tribune.

SITUATIONS WANTED—FEMALE

A LADY wishes to do washing and ironing by the day. 1110 21st st.

A NEAT, honest colored girl wishes a position to do light housework or second girl, wages $30. Call or address 861 Union st., Oakland.

A RELIABLE lady wishes a position as a nurse. Address all communications to 2511 Bancroft way, Berkeley.

COMPETENT experienced stenographer wishes position in office. Can furnish reference. Box 5727, Tribune.

COMPETENT Stenographer and assistant bookkeeper desires a position in Oakland. Box 5715, Tribune.

EXPERIENCED woman wants cooking or general housework. 719 54th st.

GERMAN woman wishes engagement as ladies' nurse or housekeeper for couple or adults. Phone Oakland 3693.

JAPANESE woman wants a position to do cooking and housework in family; wages about $6 a week up. S. T., 377 5th st.

LAUNDRESS wants day work. Phone Oakland 4185.

SITUATION wanted by a first-class cook; best references. Apply 1577 Broadway, Oakland.

THOROUGHLY experienced working housekeeper wants position; best of references given. Box 5679, Tribune.

DAY AND CONTRACT WORK

HANDY man wants odd jobs; carpenter, stone, brick, cement, trees cleared; price reasonable. Address Rex, 1326 Chestnut.

IF YOU wish to build good yet cheap my method might interest you. W. H. Porter, builder, 1157 Grove st.

IF you wish to build good, yet cheap, my method might interest you. W. H. Porter, builder, 1157 Grove st.

F. C. CORBETT, gen. contractor; jobbing; store fitting. 1114 Franklin; phone Oakland 8642.

FOR cement work and repairing address B. O. Burns, general delivery, Oakland.

IF you want your walls tinted and painted at reasonable price, address Painter, 806 Willow st. and get my estimates.

PLANS, specifications for new building or alterations prepared at low charges. Box 5102, Tribune office.

WILL build your house on percentage or contract; reliable construction, new eastern plans. Brunswick & Co., 1311 12th ave.

LOST AND FOUND.

LOST—Portion of Ermine neck piece; last Sunday afternoon on either Mt. View or West 12th-st. car line. Please return 818 12st., Oakland.

LOST—Lewellyn setter black and white with brown facing; wears tag duplicate 380. Return to Punyea's Livery Stable, 8th and Alice sts., and get reward.

LADIES' watch found in Oakland. Owner can have it at 2428 10th st., West Berkeley by paying small reward. Call after 7 p. m.

LOST—Gold link bracelet with initals M. F. McC on. Return 4103 Telegraph ave. $10 reward.

LOST—Pair gold bow spectacles, bet. Harrison and Broadway on 12th st. Finder return to 267 12th st. Reward.

LOST—A cocker spaniel dog; black, white marks; answers name Robbie. Return to 1267 16th ave., E. Oakland. Reward given.

LOST—Wednesday evening, in vicinity of 8th ave. and E. 20th st., mink neckpiece; reward. 1474 9th ave.

LOST—Gold breast pin, crescent shape, bet. San Pablo and 16th st. and Broadway and 9th st. Reply Box 5682, Tribune. Reward.

LOST—A female Fox terrier, white with tan ears, two black spots on back. Return to 727 Adeline; reward.

LOST—St. Bernard dog, female, no collar; answers to name Fannie. Return to Fred Schmidt, San Leandro. Reward.

LOST or STOLEN from Fraternal Hall, about Sept. 2—Large oil paintings, Scottish scenes and Scottish flag. Any information regarding same will be thankfully received by Andrew Proctor, secretary Clan MacDonald. Fraternal societies please take note.

WILL the lady who took rings from ladies' room, Woodmen Block, Thursday, please return to Percival Dressmaking School; keepsake; reward.

FOR SALE—MISCELLANEOUS.

"M. G."

$7500 will take the swellest pair of new and modern flats in Oakland; big lot; we challenge anyone to show another pair of flats in this city that look as well outside and inside as these do, or that will bear such close inspection; will rent for $95 per month. (2188)

MARION GRIFFIN
1103 Broadway, NW cor Twelfth St.

A—Flexo roofing lasts longer, costs less. Flexo Co., 924 East 12th st., Oakland, or 3269 16th st., San Francisco.

BILLIARD TABLE for sale cheap. 603 San Pablo ave., Oakland.

RUNABOUT to be raffled, first-class condition. 1159 E. 14th st., Oakland. Four chances, 50c.

12-BORE shotgun, 30-30 Winchester rifle, Imperial chainless bicycle, all in first-class condition; owner going away. Box 5723, Tribune.

CALIFORNIA Wood Turning Works — Turned and pressed art mouldings; composition and plaster caps; band sawing and planing. 610 2d st. Phone Oakland 2551.

FOR SALE—One billiard and two pool tables. 468 7th st., Oakland.

FIVE hundred single top mattresses, suitable for contracting camps, fishing vessels, etc., in lots to suit. Oakland Auction Co., 403 8th and Franklin sts.

FOR SALE—Fresh milch Jersey cow. Inquire 753 Lincoln ave., Alameda.

FOR SALE—Carnation plants. Inquire cor. Bray ave. and Old Co. road, Fruitvale.

FOR SALE—Fancy bred white Leghorn pullets. 966 E. 25th st., near 16th ave.

FOR SALE—All odds and ends in wagons, buggies, surries and traps and a few sets of harness, at less than manufacturer's cost. These are all last year's goods. Some are slightly damaged. This means business. KIEL & EVANS CO., Franklin and 4th sts., Oakland, Cal.

FOR SALE—Second-hand lumber. Old Club Stables, 12th and Harrison sts. By H. M. Cole.

FIRE and burglar proof safes; get the old reliable Hall Standard Safe, manufactured by Herring-Hall-Marvin Safe Co. Ample stocks, all sizes. Office 952 Broadway. H. C. Semple, Agent.

HADEN & SON—Mahogany piano; 3-pedal; good condition, $110. Hornung, 519 San Pablo.

PIANO for sale; upright; a bargain. Apply 492 23d st.

SAFES—Herman Safe Co., agents McNeal & Urban safes. 126 Folsom st., S. F.

THREE fresh cows for sale and small milk route. Apply at 4099 Lusk st., Oakland, bet. West and Market, near 40th st.

THOROUGHBRED black Minorca eggs for hatching. Inquire first house on Schruyler Place, off Capp st., Fruitvale.

TWO large 50-egg Jubilee incubators, wire netting and Humphrey bone cutter for sale. Apply at Baker ave. and San Leandro road. Mrs. Clausen.

WELL-SEASONED gum wood for sale; 12, 16 or 24-in., $11; 4-ft. length, $10; delivered free. Apply A. L. Gazzale, 7250 Broadway; Phone 7254.

45 dressers, quarter oak, large French plate mirror, $12.25; same cost uptown $21. Kitchen ranges enameled over. Beds at 50 per cent discount as a specialty for this week. Compare prices. We are the real thing in furniture price-cutters. Oakland Auction Co., 403 8th st., near Franklin; phone Oakland 4479.

WANTED—MISCELLANEOUS.

The Old Pierce Cyclery

Wants Second-hand Automobiles from $100 up.
M. LEVY & CO.,
230 San Pablo ave. Phone Oakland 5883.
We carry full line of bicycles and sundries.

A. A.—Ladies' fancy ball and evening gowns, sealskins, furs, gents' fine clothing, diamonds, old gold or any other articles of value; highest cash price paid. Goldwater's Loan Office, 841 Broadway, bet. 6th and 7th, Oakland; Phone Oakland 2621. Send postal.

BICYCLE wanted; must be in first-class condition and a bargain. 1792 Telegraph ave.

CUSTOMERS to call on Surf Beach Realty Co., 1070 Broadway, regarding Half Moon Bay lots. Open Wednesday and Saturday evenings; free excursions.

DON'T sell your household goods until you see J. Colman, 412 11th st., where you will realize most for it. Phone Oakland 3268.

DIAMONDS—DIAMONDS—Highest price paid for diamonds. Schoenfeld Bros., 40 San Pablo ave.

HIGHEST price paid for gents' cast off clothing, trunks, suit cases, or other articles of value. Uncle Morris, 477 7th st.

WANTED—Everyone building to finish inside walls with S. P. board; better and cheaper than plaster; quake-proof, guaranteed. Address Sulphide Wall Co., Melrose, Cal.

WANTED—Pasture for a horse, near town. Keller Candy Co., 372 12th st.

WANTED—At very highest cash prices, second-hand furniture, carpets, etc., in any quantity; try us. Address, Furniture, P. O. box 9.

WANTED—Frazier cart. 1626 Grove st.

FURNITURE Wanted—We will give you more cash for your furniture or any kind of merchandise than you can get from any dealer or private party. Meysel & Meysel, cor. 8th and Franklin sts.

HIGHEST price paid for ladies', gents' childrens' cast off clothing, hats, shoes, trunks, etc. J. Silverman, 768 7th st., near West st.

BUSINESS CHANCES

WE CAN show you an acreage subdivision proposition in which you can treble your money in three years; only $500 necessary; prominent business men are investing in this.

We can also show you where to buy unimproved property that will with absolute certainty sell at an advance of 75 per cent in two years. If you manipulate this latter proposition right you can double your investment in one year.

Come in and talk this over. Time is limited. Call early.

LESSIG & MASON,
1015½ Broadway, Room 5.

½ INTEREST in restaurant clearing $40 a day; long lease; cheap rent. 1010½ Washington st., Room 6.

$9500—First-class restaurant; feeds 800 day; long lease; cheap rent; see this. 1010½ Washington st., Room 6.

Lodging-houses from $50 up; houses and lots and flats at all prices; lots in Fruitvale and Berkeley or Oakland from $600 up; terms if desired.

Partners wanted for established businesses of various kinds. If you have anything to sell or want to buy, come and see us; we have a large list to select from. 1010½ Washington st., Room 6.

A PHYSICIAN wants to form a business association with a widow lady who has means sufficient to buy a near-in lot and build a sanatarium and assume control of institution under his general directions. Box 5585, Tribune.

CIGAR stand for rent. Wood and coal yard for sale, clearing $400 per month. Small grocery, doing good business, invoice price. Summer and winter resort to lease. Partner wanted with small capital. Leedom Realty Co., room 10, 1010½ Washington st.

FOR SALE—$500; bakery, candy and notion store, fine location on Bulevard, near Fruitvale ave.; owner going into real estate business.

FOR SALE—Dry goods and notion store on good street; sickness cause of selling. G. W. Ward, 520 15th st.

FOR SALE—A snap; fine grocery store; cheap rent; long lease; close in, on one of the main streets; clean stock; must sell. Exclusive with us for a few days. See Thompson & Redmond, Room 16, 1015½ Broadway.

FOR SALE—At a bargain, grocery, bakery and notion store, with living rooms and back yard, on Center st., bet. 10th and 16th, West Oakland; rent $15; long lease; price $225 if taken this week. Phone Owner, Oakland 6066.

FOR SALE—An old established cash grocery and bakery; satisfactory reasons for selling. Call and see the owner, 1158½ 7th st.

CANDY and stationery store for sale cheap; must sell in four days. Inquire postoffice building, Point Richmond.

ONE-HALF interest in restaurant clearing $40 day, long lease; cheap rent. 1010½ Washington st., Room 6.

DON'T miss this, grocery store, A1 location, other business, will sell 10 per cent under invoice, if taken at once. Box 2908, Tribune.

ROOM 16, 855 Broadway, Oakland—A. J. Cranwell & Company, Auctioneers and Real Estate, Furniture and Merchandise; sales on premises, liberal cash advance made pending realization, special attention is given to the conducting of furniture and property sales.

EDUCATIONAL AND MUSICAL

A COMPETENT teacher will give private lessons in shorthand and typewriting; success guaranteed; terms, very reasonable; 152 Orange st. Phone Oakland 5240.

AN expert shorthand reporter and teacher, 12 years practical experience, will give personal instruction in shorthand and typing, terms $8 per mo; success assured; special attention given those who desire good positions; highest recommendations from successful graduates; lessons given any time desired. 671 8th st., phone Oakland 4875.

EVENING classes in Spanish taught by Prof. Edward H. Coffey, at Heald's, 213 Bacon Block.

ENGLISH taught to foreigners; day and evening classes. 571 24th st.; phone Oakland 5411.

"EDUCATION TALKS"—Will teach you at your own home, at an average cost of 10c per day, including supplies; business course, shorthand, typewriting, bookkeeping, and other courses; over 150 students. Box 5158, Tribune.

ENGINEERING—Civil, elec., min., mechanical, survey, assay; day, eve.; est. 1864. Van der Naillen School, 5100 Tel. ave., Oakland.

HEALD'S Business College, 213 Bacon Block, Oakland, and 1451 Franklin st., S. F.

OAKLAND SHORTHAND INSTITUTE A high-grade private school that specializes in shorthand and typewriting. 1065 Washington St., over Lace House.

PIANO and guitar lessons. Phyllis Syllsby, 1918 Chestnut st. Phone Oakland 5553.

PRIVATE tutoring or secretary work; certificated teacher. E. Hayes, 212 Howard st.

RINGNALDA NORMAL INSTITUTE
Faculty of nine H. S. Teachers.
A Coaching School of all H. S. Branches.
An Academy of Languages.
A Preparatory of Teachers' Examinations.
An Evening School for Foreign Adults.
ALL its candidates (twelve) successful in December examinations.
ALL its graduates secured LUCRATIVE positions.
262 Bacon Block. Tel. Oakland 3409

SIG. AVEDANO—Vocal, Italian method, lately from Milan; Scala and Tivoli Opera House; complete course; vocal instruction. 16 Telegraph ave.

Private Instruction

given by experienced lady teacher in English branches of both private and public school work; terms moderate; best of references. "I," 380 Fairmount ave., Oakland.

LAW taught spare time; bar admission. P. O. Box 381, Oakland.

INSTRUCTION in mathematics and English for school and university work. Address Miss C. L. Williams, 218 Granada Bldg., cor. Telegraph and Bancroft, Berkeley.

MISS ELIZABETH SIMPSON, piano, organ and harmony. Studio, Macdonough building, room 45; phone Oakland 4159; residence phone 6175.

OAKLAND Conservatory of Music, 1170 Madison street; oldest, largest, best equipped school of genuine musical instruction on Coast. Director, Adolf Gregory; phone Oakland 4922.

HORSES AND WAGONS FOR SALE.

BRUNZEL'S Sale Stables

Just arrived—a carload of Southern Oregon horses; all broke. We have delivery and draughters. We also have a bay horse 1400 pounds; his mane measures 9 feet 4 inches; this horse was shown in the Portland Fair and cleared for the owner $800 in three months. 613 Broadway.

A YOUNG horse for sale; fit for a light wagon or buggy. 1756 9th st.

FOR SALE—A nice surrey mare for a lady. 2617 Lincoln ave., Alameda.

FOR SALE—Three donkeys; $10 each; suitable for children. 1620 Oak st.; phone Oakland 1728.

FOR SALE—Fine young horse, harness and delivery wagon; to close an estate; will sell cheap. 1464 West st.

FOR SALE—One nice driving horse, one nice buggy. 521 15th st., Oakland.

FOR SALE—A bargain; a surrey, harness and pole; it is yours for $65 if taken right away. Apply at once, first house on east side of James ave., north of Hudson st. Take College-ave. car, get off at Hudson st.

GOOD buggy horse for sale. 837 Madison st., Oakland.

EMPLOYMENT OFFICES

Japanese Emp. and House Clg. Co., 311 7th st. Phone Oakland 5522.

CUTTING & GUNN, INC.—General employment agents. 414 7th st., Oakland. Phone Oakland 7991.

MONEY TO LOAN

MONEY LOANED

On pianos, furniture, insurance policies, salaries or securities of any kind; no publicity, absolutely confidential; no waits or delays; money given same day as application is received; lowest rates, easiest payments; we charge no commissions; we are the oldest and largest company west of New York. Call, write, or phone

EASTERN BROKERAGE CO

1065 Washington street, rooms 20 and 21. Phone Oakland 6900.
Open Saturday evenings until 9 p. m.
Temporary San Francisco offices—854 Hayes street, near Fillmore.

IF YOU NEED MONEY, CALL and SEE

STAR LOAN CO.

267 BACON BLDG. Phone Oak 3335.

It is the recognized bank of the wage-earner or salaried employe. Any lady or gentleman having steady employment can open an account with us without collateral mortgage or indorser. You can obtain:

Amt.		Monthly.	Semi-Mo.	Weekly
$50.00	Repay	$13.35	$6.65	$3.65
30.00	Repay	8.00	4.00	2.00
15.00	Repay	4.00	2.00	1.00

Your business is strictly confidential; no unpleasant inquiries; private offices.

IF YOU WANT A LOAN

OPEN AN ACCOUNT WITH US.

Loans made to everybody on household goods, furniture, pianos, horses, vehicles, etc., without removal; no publicity, strictly private; no inquiries of friends or employer; no advance charges deducted; easiest payments, to suit your convenience, monthly or weekly. Lowest rates, exact cost of loan shown. No unforeseen charges. Deal where you get quick service, courteous treatment; no deception. Call, write or phone

HOUSEHOLD

"RELIABLE MONEY LENDERS,"

LOAN CO.

Room 3, Macdonough Bldg., 14th and Broadway; phone Oakland 6980. San Francisco: Room 70, 109 Golden Gate ave.

EASY MONEY

We will help you pay your bills and so save you much worry and inconvenience by

LENDING MONEY

to you at lowest rates and easiest payments. Phone Oakland 3613

OSBORNE LOAN CO.

the most liberal loan company to deal with.

14 BACON BLOCK, Oakland.

W. F. O'BANION

Any amount on furniture, pianos, diamonds, cows, horses, vehicles or any kind of security; lowest rates; no publicity; pay as you please, and when you please on account of principal; interest reduced accordingly. Call, write or phone W. F. O'Banion, 468 Ninth st., who represents the oldest and most reliable chattel mortgage company in Oakland, and he will call upon you. Phone Oakland 4369.

PORTLAND JEWELRY COMPANY—DON'T BE MISLED—Our former patrons are hereby notified that the Portland Jewelry Company, formerly of 25 Stockton st., San Francisco, is in no way connected with any loan office now established in Stockton st., having disposed of our loans and pledging department to the Gem Jewelry Company (Inc.) of 906 Market st., above Powell. We safely recommend that firm as a reliable place to borrow money on diamonds and valuables. Interest 2 per cent per month. Pledges kept one year. PORTLAND JEWELRY COMPANY.

$150 for loan of $500 one year; collateral security. Address City School Principal. Box 5483, Tribune office, Oakland.

LIBERAL loans on diamonds, jewelry, sealskins, furs, ladies' and gents' fine clothing, etc., banking rates; ladies' private offices; we have fire and burglar proof vaults or premises. California's largest pawnbrokers.

GOLDWATER LOAN OFFICE,
841 Broadway, between 6th and 7th sts.

At 1608 8th Street

LOANS made; all kinds, any amount; reasonable rate. Phone Oakland 5340.

LOANS TO WORKING PEOPLE.

Do you ever need a little extra cash? Then see us. Office open until 6:30 p. m. PACIFIC LOAN COMPANY, Room 305, Bacon Building, 11th and Washington Sts.

Established 1889—MONEY LOANED on Diamonds, watches and jewelry; private loan department; business strictly confidential.

American Loan-Jewelry Company

909 BROADWAY.

Money Advanced

Salaried People

permanently employed, without security or endorsement; payments to suit; lowest rates. Call and get my terms. No trouble to talk it over with you.

D. D. DRAKE

301 St. Paul Bldg., 12th and Clay. Phone Oakland 8669.

FROM $100; any amount; any proposition; on realty. DU RAY SMITH, 424 10th st.

OAKLAND LOAN AND TRUST CO.—Salary loans; established seven years. Room 25, 1003½ Broadway; hours 9-4.

DIAMOND JEWELRY CO., 915 Broadway — Money loaned on diamonds, watches and jewelry.

SALARY LOANS at most reasonable rates, without publicity. C. B. Hodges & Co., room 84, 965 Washington st.

LUTTRELL & CO., 58-59 Bacon block. Loans on real estate. Building loans.

MONEY loaned salary people and others upon their own names without security; cheapest rates, easiest payments; offices in 59 principal cities; save yourself money by getting our terms first. TOLMAN, 787 Market st., formerly 865 Parrott Bldg.

DON'T borrow on salary until you see me. F. A. Newton, 613 Union Savings building.

MOVING AND STORAGE.

BEKIN'S Van and Storage, packing, moving and storing furniture, brick warehouse; shipping at reduced rates. 1016 Broadway; phone Oakland 907.

COOK-MORGAN Storing & Moving Co.—Furniture, pianos, merchandise, packing and shipping. Office, 503 14th st.; phone Oakland 3 35.

LYON STORAGE AND MOVING CO., largest vans and warehouses, cut rate shippers. 408 11th st.; phone Oakland 2071.

WE ARE amply prepared to store your pianos and furniture in iron warehouse at reasonable rates.
F. F. PORTER, 466 8th st., phone Oakland 1990.

CONTRACTORS.

PAINTERS and DECORATORS
W. S. Kennedy & Co.
All work promptly attended to; estimates given free. 316 13th st. Phone Oakland 5974.

CONTRACTORS and BUILDERS—Jobbing promptly attended to. Price & Kennedy, 560 15th st., Phone Oakland 5974.

J. F. COOPER and Brothers, carpenters and contractors, at 2560 Ellsworth st., Berkeley; phone Berkeley 1562. If you are looking for something in that line call us up or drop us a line.

SEE Warren, the contractor and designer, about it at 214 San Pablo ave. I can build you a beautiful 6-room cottage, 26x50, everything complete ready to move in, for $2200, and 5-room cottage for $1575; that includes shades, screens, sidewalks, everything, and no trouble; fastest man in town. Call after 7 p. m.

HOUSES AND ROOMS WANTED.

ABOUT March 1, by married couple, flat or apartment of 3 or 4 unfurnished rooms and bath; references. W., 951 Broadway.

LADY, employed, wishes light housekeeping room reasonable. E. L., P. O. Box 211, Atchinson, Cal.

WANTED—3 or 4-room cottage or flat by young couple; will be permanent and take best of care. 512 13th.

WANTED—By two adults, 4 unfurnished rooms or flat, reasonable. Box 5711, Tribune.

WANTED—By Feb. 20th, one nice large room for housekeeping; must have electric light and gas; for quiet couple. Box 5706. Tribune.

YOUNG business gentleman wishes furnished room in private, refined family near local trains; state terms and particulars. Box 5716 Tribune.

FURNISHED HOUSES FOR RENT.

FOR RENT—Cottage on 14th st., six rooms and bath; newly and completely furnished; six blocks from City Hall, adults only; rent $65; satisfactory references required; inquire between 9 and 11 a. m. at 1202 West st., corner 14th.

FURNISHED, 6-room cottage, 2222 Andover st., near 34th and Telegraph.

FOR RENT—5-room house, partly furnished, modern, $30. Inquire 552 39th st., Oakland.

16 months' lease for sale; price $100; rent $40; 7-room furnished cottage, near car line. A. A. Oliver, 808 Broadway.

FOR SALE—A bargain; 10-room house, furnished, close in; furniture for sale, house for rent. 1217 Harrison st.

HOUSE of 8 rooms on N. E. corner of 16th st., bet. Clay and Market; rent reasonable; party going abroad; references required. Address Box 5730 Tribune.

TO LET—18 rooms, 14th and Chestnut, furniture and 2-year lease, $1500; rent $125. Room 10, 1010½ Washington st.

TO LET—Furnished cottage of 5 rooms. Call between 12 and 4 p. m., 912 34th st., near San Pablo; no children.

FURNISHED FLATS FOR RENT.

A NICELY furnished lower flat; 4 rooms, bath and pantry; stationary wash tubs. 518 East 12th st., near the trains; $30 per month.

AN upper flat; 6 rooms and bath; furnished fine; gas—heating, cooking and illuminating. 3750 Telegraph ave., cor. Moss ave.; phone Oakland 504.

FOUR or 5-room, neatly-furnished flat in desirable location; references. 1316 Telegraph ave.

FLAT, 7 rooms; furniture for sale. 1222 Webster, near 14th.

NEWLY furnished rooming house for sale; ideal home; good income. 563 17th st.

$500—Close in; all fine; rent $32; also one for $6000, and one in S. F. for $1000. Room 6, 1115 Broadway.

FURNITURE for sale, 4-room flat to let. Apply 669 19th.

HOUSEKEEPING ROOMS.

AT Piedmont station—Entire upper floor, consisting of 3 handsomely-furnished rooms and alcove; piano, gas and phone; adults. 3795 Howe st.

FURNISHED housekeeping rooms $4 a week and up. 554 East 16th st.

FURNISHED housekeeping rooms. 771 5th st., cor. Market

HOUSEKEEPING rooms. Call Thursday 9 to 12. 413 19th st., bet. Broadway and Franklin.

NICELY-FURNISHED rooms, with privilege of housekeeping. 1551½ 7th.

NICE large sunny room with board suitable for two gents or couple. 1511 7th st.

ONE housekeeping room to rent. 1938 Broadway.

ONE furnished front room, suitable for housekeeping, very pleasant, no children. 951 Myrtle st.

ONE housekeeping apartment, private entrance; no children. 1721 13th ave. Phone Brook 2511.

QUICK, for this is A1. Room 6, 1115 Broadway or 802 Madison st.

THE ELWYM, new apartment house, 572 22d st.

TWO furnished housekeeping rooms. 1035 60th st.

TWO housekeeping rooms and a room for single gentlemen. 567 20th.

THREE good rooms for couple, close in, $25 month. Room 25, 1068 Broadway.

1806 THIRTEENTH AVE.—Large sunny room, near two car lines; privilege light housekeeping; $12. Phone Brook 2512.

THREE furnished rooms, housekeeping, sunny; healthful location, 14 minutes from Broadway; stationary washtubs, two entrances, grass plat; $20 month. Also one small bedroom, furnished, $5 month. T. Wilson, rear of 856 E. 20th st., near 17th ave.; take East Oakland and Fruitvale car.

THREE furnished rooms, private bath; also unfurnished apartments. 308 San Pablo ave.

THREE sunny connecting rooms, furnished or unfurnished. 1686 21st, cor. of East 24th st.

TWO furnished rooms to let for housekeeping. 1366 19th st., near Kirkham.

THREE furnished housekeeping rooms, excellent location, reasonable. Box 5707. Tribune.

TWO sunny, furnished housekeeping rooms; no children; $25. 527 18th st.

TWO neat, sunny housekeeping rooms, with bath; close in; for adults. 616 17th st.

TWO furnished housekeeping rooms, fuel and light free. 170 10th st.

ROOMS AND BOARDING

A LARGE sunny front room; running water; fire place, etc. 1368 Webster.

156 East 12th St.

Rooms and board, very reasonable; home comforts; no children. Phone Vale 941.

1401 CASTRO, cor. 18th st.—Large, sunny room, nicely furnished, for two, with board, bath; home cooking; terms reasonable.

FOR RENT—Two furnished rooms, with or without board. 541 25th; phone Oakland 6244.

FURNISHED room for one or two young men, with bath; home comforts; board if desired. 469 10th st.

IN private residence, with grounds, flowers, beautiful sunny front room with alcove; suitable for couple with child; also large sunny room, single or en suite, running water; heat; phone; select neighborhood; five minutes from 14th and Broadway and local; references exchanged. 1387 Harrison st.

LARGE, sunny front room, suitable for one or two gentlemen, $30 one, $50 for two; 7 minutes' from Broadway. 1401 7th ave.; private family.

NICE large sunny room with board suitable for 2 or 3 young men. 1417 Grove.

NICELY-FURNISHED front room, with or without board, for one or two persons. 414 Edwards, off 35th st and Telegraph ave.

NICELY-FURNISHED rooms with first-class board at 1379 Harrison.

NICE, large, sunny front room, suitable for 3, with board; for men only; $28 apiece. 272 11th st.

ONE large room suitable for four gentlemen; with board, $25. 559 28th st.

PALM INN, 534 25th st., Oakland—Family hotel, large, airy rooms; beautiful location near Key Route station; 30 minutes to San Francisco.

ROOM and board. 1040 Filbert st.

ROOMS, with board, at 535 Hobart st., near 20th and Telegraph.

TO LET—Nicely furnished room with bath; with or without board, private family; 5 minutes' walk to 14th and Broadway, near car lines and locals; suitable for 1 or 2 gentlemen; reasonable. Address Box 5588, Tribune.

THE ELWOOD, 592 Sycamore street, furnished rooms, with first-class table board; terms reasonable.

FURNISHED ROOMS TO LET.

A NICE large well furnished room with grate, bath and telephone; centrally located, near Key Route station. 719 20th st., phone Oakland 5678.

A FURNISHED room to let; suitable for one or two gentlemen. 125 13th st.

A REFINED young lady with nice room in desirable family, wants to share room with nice young lady. 529 Hobart st. Phone Oakland 5141.

A NICE, sunny room at 1378 Franklin.

A VERY desirable room with connecting bath, phone, all modern and neat; for one or two young ladies. 529 Hobart st. Phone Oakland 5141.

A LARGE sunny, furnished room, use of bath, large closet, phone; near cars and local. 928 Filbert st.

A LARGE sunny front bay window room; hot and cold running water; gentlemen. 604 17th st.

ELEGANT furnished room; running water; suitable for 2 gentlemen or couple; phone and bath. 572 10th st.

ELEGANTLY furnished rooms in private home. 20th and Harrison sts.

FURNISHED rooms to let. 944 58th st.

FURNISHED front room to let. 765 11th.

FOUR housekeeping, furnished, rooms, electric lights, gas and bath; in a corner house. At 1403 Chestnut st., Oakland.

FRONT room, with or without board; reasonable. 954 Chestnut st.

FURNISHED room, suitable for 1 or 2 gentlemen, near 22d-st. Key Route station. 1561½ Franklin st.

FOR RENT—Two pleasant furnished rooms gentlemen only; references required. 551A Hobart st.

FURNISHED room to let for gentleman 759 8th st., bet. Brush and West, references.

FURNISHED room for rent. 831 36th.

FURNISHED room for 2 gentlemen, references required. 577 Telegraph ave., cor. 22d st.

FURNISHED rooms to let. 1222 Webster, near 14th st.

FOR RENT—Two nicely furnished front rooms, gas, bath, and electric lights; near Lake Merritt and car lines; reasonable. Address Box 5365, Tribune.

3879 GOLD ST., near 38th st. and Key Route—A newly-furnished room for 1 or 2 gentlemen, rent reasonable.

Golden West Hotel

N. W. cor. 8th and Franklin sts.—Just opened and centrally located; hot and cold water in every room, electric lights; 50c to $2 per day; special price for permanent; must be seen, open all night. A. VAYSSIE, Prop.

HOTEL ARLINGTON.

Ninth and Washington; elegant rooms, single or en suite; special rates to families, travelers and transients; American or European plan.

LARGE sunny room for gentleman, with use of bath. 478 22nd st.

LARGE sunny front room, furnished or unfurnished; near 40th st. Key Route and Santa Fe station, board in neighborhood; reasonable; 3806 West st.

LARGE sunny front room for rent at 2102 Elm street, near 31st and Telegraph, call or phone evenings. Phone Oakland 2482.

LARGE sunny room, furnished. 527 11th.

Vue du Lac Apartments

Most select in Oakland; beautifully furnished, 3 and 4 rooms, sunny corner facing the lake; references. 3rd ave. and 10th st.

LARGE sunny front room, new flat and newly furnished, for couple gentlemen or man and wife. 975 19th st.

LARGE furnished front room for 1 or 2 gentlemen; 7 minutes' walk 12th and Broadway, close to S. P. local; gas and bath. 1066 Market; Phone Oakland 982.

LAMB APARTMENTS, 120-122 11th st.; newly furnished, single and en suite. Phone Oakland 4101.

NICELY-FURNISHED front room, suitable for 2; electricity, bath and phone; 3 minutes from City Hall. 733 14th st.

NICELY-FURNISHED room for gentlemen; running water, phone, etc.; near trains. 753 8th st.

NICE, furnished room, one or two gentlemen; breakfast if preferred. 951 Myrtle.

NEWLY furnished sunny front rooms; 3 blocks from postoffice, 1 block from Key Route; bath and hot water. 1528 Broadway.

NEWLY furnished, suitable for two; bath, electricity; reasonable. 1079 58th st., block from S. P. local trains, also street cars.

NICELY-FURNISHED room for gentleman; upstairs bell at 829 Castro.

NICELY furnished front room, overlooking Berkeley hills; hot baths, telephone, etc.; also light housekeeping suite, very reasonable. 2222 Dana street, Berkeley.

NICELY furnished sunny rooms for rent. 578 16th st., cor. Jefferson st.

NEWLY furnished, sunny rooms; suitable for one or two gentlemen, call between 5 and 7 p. m. 865 Grove st., bet. 7th and 8th.

ONE nicely-furnished front room. Inquire 1648 Filbert st.

QUICK, for this is A1. Room 6, 1115 Broadway or 802 Madison st.

121 12th st., near Oak—A large front room, suitable for 2 men, $4 per week; also one for light housekeeping.

SUNNY furnished room; bath, connecting, one or two ladies or gentlemen 25th st. convenient Key Route; Phone Oakland 8803.

SUNNY, furnished rooms, suitable for 2 gentlemen; rent $25. Inquire 520 16th.

SUNNY, furnished room, including bath suitable for one or two gentlemen. 963 Center st.

825 THIRTY-SIXTH ST. — Furnished rooms, electric lights, gas, bath, phone; between San Pablo ave. and Grove, near Key Route.

THE GLOBE HOTEL.
13TH AND BROADWAY, OAKLAND.
ROOMS FROM 50c UP.

UNFURNISHED ROOMS TO LET.

FOUR unfurnished rooms to let; gas and bath. Apply 577 16th st.

THREE unfurnished rooms and bath, electric light; no children; rent reasonable. 463 38th st., forenoons and evenings.

FOR RENT—MISCELLANEOUS

HOTEL and business privileges to let; situated at Capitola, San Cruz Co., Cal. Hotel Capitola, new 3-story hotel, furnished complete, 125 rooms, modern conveniences, situated at water's edge; dining-room overlooking Monterey Bay; 100 additional rooms in adjoining buildings can be used with hotel if necessary; grocery store, candy store, livery stable, delicatessen store, skating rink, billiard hall and other places of business. Apply to F. A. Hihn Co., Santa Cruz, Cal.

WHERE TO EAT.

COTTAGE RESTAURANT, 473 10th, bet. Broadway and Washington sts.—Best and most popular eating house at popular prices; waffles a specialty.

KLONDYKE RESTAURANT, 836-838 Washington, bet. 6th and 7th. Good meals all hours, 10c up.

ORIENTAL RESTAURANT, 467 8th st. Good meals all hours, 10c and up.

UNFURNISHED HOUSES FOR RENT.

FOR RENT—I will have a beautiful 6-room, unfurnished house vacant on March 4; can be seen now; located in the choice spot of Oakland; will only rent to adults and people that appreciate a nice home; rent $60 per month. Box 5731, Tribune.

STORES AND OFFICES FOR RENT.

FINE suite, even sleeping; half privilege. Call 1115 Broadway, room 6.

MEDICAL.

DR. SYLVESTER'S Office.

517 23d st. (near Telegraph ave.), Oakland, Cal.

Leading Specialist for Women.

Ladies—If you are suffering from any ailment peculiar to your sex, worried about your condition and need help, consult this famous specialist for the following reasons:

First—He is a well-trained physician and surgeon with qualifications recognized by the highest medical authority and truly the only regular graduate specialist for women advertising.

Second—With his painless and harmless methods known to no physician but himself he gives you relief—at once—without drugs, needless operations or detention from your occupation.

Third—His broad experience, his 19 years of success—without one single failure—with the most obstinate, obscure and complicated cases, where all others failed, makes him the—safest—and—surest—man to consult when you need help.

Why suffer disappointment, pain, anxiety and endanger your life and health by employing quacks and self-styled specialists when you may have advice from a man eminent in the profession absolutely free of charge?

His fees are moderate and you safely intrust yourself in his care and be assured of prompt and happy results.

Consultations sacredly confidential and a strictly private sanitarium when required.

Hours, 9 a. m. to 9 p. m. Open Sundays

DR. SYLVESTER'S Offices.

517 23d st. (near Telegraph ave. and Key Route) Oakland, Cal. Telephone Oakland 7901.

W. H. Halsey, dentist, has removed from 1055 Washington st. to 1169 Broadway; room 12.

MME DR. E. SIMON, formerly of San Francisco, graduated midwife and electrician; ladies' specialist; treatment confidential. Office hours 12 to 3; 6 to 8 p. m. 3515 Washington st., Fruitvale.

DR. EMILIE FUNKE'S Maternity Villa; strictly private and confidential; infants adopted. Call or write to 1416 8th st., Alameda, Cal.

MAGNETIC healing and suggestive therapeutic treatments given by Dr. R. E. Lee. Parlor, 810 22d st.; evenings, 7 to 9 p. m. No cure, no pay.

PHYSICIANS' DIRECTORY.

A LADY physician would care for 2 or 3 semi-invalids for the winter at Pacific Grove; this is a good winter climate. Address 527 14th st., Oakland.

DR. JOS. ARDENYI—Physician and surgeon, diseases of women and men. Hours: 1-4 and 6-8 p. m. 1673 Golden Gate ave., near Devisadero, San Francisco.

DR. A. P. HALL, oculist, ear, nose, throat. 1111 Washington st., Oakland; phone 6558. Formerly 135 Geary, S. F.

DR. F. W. D'EVELYN—Office, 2115 California street, San Francisco. Telephone West 1144; hours 1 to 3. Residence 2103 Clinton avenue, Alameda; telephone Alameda 150; hours, 9 to 10 a. m., 7 to 8 p. m.

DR. N. H. CHAMBERLAIN—Office: Union Savings Bank Bldg., consultation 2:30 to 5; phone Oakland 58. Residence, 545 27th st., Oakland, Cal.; phone Oakland 1021.

DR. D. D. CROWLEY, 212-213-214 Central Bank building. Office hours, 2 to 3:30 and 7 to 8 p. m.

DR. E. M. PATERSON has moved to 1455 8th ave., southwest cor. 20th st. Phone Merritt 265.

HAIR PHYSICIAN.

DR. M. M. CARTER, hair physician—Diseases of head and hair treated; scalp and facial massage, shampooing and manicuring. Rooms 67 and 68 1065 Washington st.; phone Oakland 3701.

VALPEAU'S FEMALE PILLS.

VALPEAU'S female pills are sure, best regulating pills sold; price $2.50 by express. Osgoods' Drug Stores, Oakland.

CHIROPODISTS.

CHIROPODISTS—Drs. Elizabeth Johnston and C. L. Knobloch. All diseases of the feet a specialty. 1309 Broadway or 12 Telegraph; phone Oakland 1835.

CLAIRVOYANTS.

KHAYAM

Consult Khayam. If you have not reached a conclusion on the subject, you must give it the attention it needs and make further investigation. Do you have contending thoughts or emotions on matters of importance. Does your intellect approve a line of conduct while your feelings lean in the opposite direction? I can put you in possession of the correct information you desire so much. A life reading will save you many heartaches, business failures, unwise marriage, accidents and a ruined and wasted life.

Yours for success,
KHAYAM.
1018 Washington St., Opp. Hale's.

WANTED—Palmist clairvoyant lady to travel. Mr. Grant, 1110 Jefferson, Oakland.

UNFURNISHED FLATS TO LET.

FOUR-ROOM flat, close in; rent $20; furniture for sale $225. This is good. Room 25, 1068 Broadway.

FOR RENT—5-room flat on San Pablo, near 25th. Metropolis Improvement Co., 201 Union Savings Bank Bldg., 13th and Broadway.

NEW modern flat, 5 rooms; bath; rent $30; no children. Inquire at 1868 7th st.

ATTORNEYS-AT-LAW.

AARON TURNER, attorney-at-law, notary public. 957 Broadway; phone Oakland 7457.

A. A. MONTAGNE, attorney at law, rooms 13 and 14, Security Bank Bldg., 1014 Broadway, Oakland, Cal.; residence, 2525 Dwight way, Berkeley. Phone Oakland 4893; residence phone, Berkeley 3546.

ALEX MURDOCK (free legal advice evenings). 3678 Market, cor. 37th st., Oakland; defective titles, bankruptcy and general law business.

BEN F. WOOLNER, Attorney and Counselor-at-Law and notary public, 1003½ Broadway, rooms 7 and 8.

L. S. CLARK, Atty.-at-Law, 851 Jackson st.; consultation free. Open evenings.

B. H. GRIFFINS, Attorney-at-Law, U. S. Bk. Bldg., Oakland; tel. Oakland 651.

CLINTON G. DODGE, rooms 15 and 16, 906 Broadway.

FREDERICK E. WHITNEY, Attorney-at-Law, 957 Broadway; rooms 17 and 19; phone Oakland 4873.

GEO. W. LANGAN, 202-203 Bacon Block; phone Oakland 1431.

GEORGE E. DE GOLIA, 957 Broadway, northwest corner of 9th st., Oakland; room 2; telephone Oakland 38.

HAROLD L. MARTIN, Attorney-at-Law, room 51, 969 Broadway.

HARRY W. PULCIFER, Attorney-at-Law, 957 Broadway; rooms 22 and 23.

JOHNSON & SHAW, law office, 969 Broadway; rooms 49, 50 and 51.

LAW OFFICES of J. L. Smith, formerly S. F., now 1117 Washington st., Oakland; phone Oakland 3606. Residence phone Spruce 562.

MELVIN C. CHAPMAN, Attorney-at-Law, 957 Broadway.

NYE & KINSELL, Attorneys-at-Law, 861 Broadway.

SAMUEL BELL M'KEE, Attorney-at-Law, U. S. Bank Bldg., Oakland, Cal.

SNOOK & CHURCH, Attorneys-at-Law, 906 Broadway.

WILSON & WILSON (Mountford S. Wilson and Charles H. Lovell), Attorneys-at-Law, 1360 Webster st., corner Pine, San Francisco.

MILLINERY.

EVENING SCHOOL OF MILLINERY; Mondays, Wednesdays and Fridays, at 1101 Adeline st.

VETERINARY DENTIST.

R. WATKINS
Veterinary Dentist., 5605 San Pablo Ave.

ROOMING HOUSES FOR SALE.

H. C. DECKER, PHONE OAKLAND 7794
REAL ESTATE, ROOMING HOUSE
HOTEL AND BUSINESS BROKER
OVER 30 YEARS IN SAN FRANCISCO
IS NOW
PERMANENTLY LOCATED AT
915½ WASHINGTON, COR. 9TH ST.,
OAKLAND.

With large list of bargains—
8 rooms, a good buy at $425
26 rms., down-town transient house, $4000
25 rooms; swell boarding house..... $5800
4 rooms; you can't beat this........ $110
75 rooms; close in; rent $50........ $5000
18 rooms; boarding house............ $1400
30 rooms; money-maker $5700
14 rooms; fine snap at.............. $900
18 rooms; splendid corner $1200
18 rooms; 24 boarders; only......... $1100
30 rooms; modern apartments......... $2750
3 rooms; rent $15; only............. $95
5 rooms, Telegraph ave.; cozy home; $250
6 rooms; sunny flat $500
50 rooms; modern apartments $7000
48 rooms; corner; close in $1600
Apartment, 50 rooms; rent $200...... $6000
41 rooms, one floor lease; rent $200.... $3000
Flat, 6 rooms and bath; new $400
10 rooms, transient; clears $200 ... $1250
17 rooms, on 17th st. $1700
16-room boarding house; rent $50 ... $1250
31 rooms, grand sunny corner $4200
45 rooms, lease; rent $125 .... $6000
55 rooms, fine corner; rent $150 ... $1600
14 rooms, ½ cash; corner $1200
36 rooms on one floor 5000
40 rooms in Los Angeles $4500
30 rooms; clears $600 .... $5500
8 rooms; fine buy $700
80 rooms in San Francisco $15,000
Apartment House, 76 rooms $10,000
6 rooms and bath only $350
40 rooms; rent $200 .... $3000
13 rooms; transient $1300
40 rooms; clears $500 .... $7500
24 rooms; corner; clears $400 ...... $3500
100 houses, 10 to 400 rooms .... from $250 to $25,000

To buy, sell or exchange anything see H. C. Decker, 915½ Washington, cor. 9th st., Oakland.

FURNITURE of 8 rooms for sale with lease of house; near Key Route station; 22d and Broadway; large beautiful grounds; rent $40, 5 rooms rented for $90. Tel. Oakland 2841. 524 Telegraph ave.

9-ROOM roomin ghouse in good lication; making good money; for sale cheap. For particulars inquire Box 5718, Tribune.

ROOMING house for sale. 409 15th st., bet. Broadway and Franklin sts.

NEWLY furnished rooming house for sale; ideal home, good income. 563 17th st.

STERLING REALTY CO., Room 25, 1068 Broadway. Phone Oakland 8154.
7 r., 1 blk. from S. P. stn., rnt. $30. $650
11 rms., boarding, rent $50; lease..$1200
1 12-rm., rent $75, on Telegraph.... $900
10 rms. on 22d st.; rent $35; lease.... $750
8 rms.; rent $45; lease; close in.... $650
18 r. and restaurant, clears $325 m.. $1800
46 rms.; long lease.................. $5500
58 rms.; all new, clears $1600 m..$12,000
8 rms. on Jackson st $875
24 r., lease, $2 mo., lessees pay bal..$2800
12 rms., Alameda; clear $75.......... $750
4 rms.; rent $20; A1 furniture...... $325

ROOMING house of light, sunny, well-furnished rooms and bath, all occupied; rent $35, price $700. 754 Jefferson.

NEW apartments in San Francisco to lease—
49 rms. on Levenworth, nr. Jackson, $490
80 rms. on Cal. and Buchanan, A1, $1200
112 rms. on Market, nr. 6th.......... $1200
66 rms. on California and Polk...... $627

Full particulars, Leedom Realty Co., room 19, 1010½ Washington st.

ROOMING-HOUSE for sale; 5 years' lease; 39 rooms; new building and new furniture; close in; location very desirable; profit per month, $400 gross; neat, new and clean; price very reasonable. C. F. Purks Co. 1068 Broadway.

FURNITURE FOR SALE.

FOR SALE—Furniture of 5-room lower flat, close in. Call 851 Mead ave.

FURNITURE and piano of 5 rooms; sun all day; for sale; a bargain; $350. 172 8th st.

FOR SALE—Furniture of 8-room house; cheap. 967 Jackson st.

FOR SALE—Immediately; furniture of 9-room house. 1507 Franklin st.

FURNITURE for sale—Part or whole furniture of 2 rooms, fine range. 817 Market st.

M. CONNOLY, 1125 15th ave., East Oakland—Cheapest place in city to buy new and second-hand furniture, sewing machines and hardware, novelties. Phone Ash 187.

HOTELS.

HOTEL GIBSON

The leading European hotel of Oakland; all modern improvements.
1016 Clay St., Cor. 11th St.

HOTEL ST. PAUL

New; 200 furnished rooms 75c to $2 per day; elevator all night. 525 12th st., cor. Clay, Oakland.

JUANITA HOTEL
COMMERCIAL and TOURIST
Business solicited. 50c day and up. Special rates by week or month.

PROPERTY WANTED.

Home Wanted

Will pay one years' rent in advance and buy if suited, privilege of purchase for year and rent to apply; nice home; not less than 6 large rooms; prefer 7 or 8 or 9. Address Box 3167.

WANTED—To purchase, a tract of land, 20, 50 or 100 acres; near electric car line; Oakland, Berkeley, or convenient to Hayward car line, give location in Sec., T. and R. or no attention given; if a mortgage crowds you, this will help you out. Address Box 5439, Oakland Tribune.

WANTED—5000 to 40,000-acre tract of land located in Sacramento valley, or San Benito county; also large tract of land with sawmill; will pay in full when title is proven; price must be reasonable; give legal description to secure reply; no agents. Address Box 5440, Oakland Tribune.

WANTED—A modern 5 or 6-room cottage; must be in good location and reasonable in price. Address Buyer, Box 5696, Tribune.

WANTED—At once, new up-to-date cottage or bungalow near in; not over $2000. Box 5736 TRIBUNE.

WANTED—By private party, a good cottage close in; must be reasonable. Box 5558, Tribune.

WANTED—To purchase, a tract of land, 20, 50 or 100 acres; near electric car line; Oakland, Berkeley, or convenient to Hayward car line; give location in section, township and range or no attention given; if a mortgage crowds you, this will help you out. Address box 5439, Oakland Tribune.

RICHMOND REAL ESTATE.

RICHMOND LAND COMPANY.
Formerly Crocker Building, Now Located
MONADNOCK BLDG. MARKET ST.,
NEAR THIRD, SAN FRANCISCO.

ONLY $5.00 PER MONTH.
LOTS $175.
OWN REAL ESTATE.

In the growing City of Richmond, where are located the immense shops of the Standard Oil Company, Santa Fe Railway, Stove, Agricultural Implements, Chocolate and other factories, employing hundreds of men.

Richmond is bound to be a great city, and the way to make money is to buy while the lots are cheap. Send for free maps and information to the
RICHMOND LAND COMPANY.

LOTS FOR SALE.

SEVERAL lots, different locations; cheap; easy terms. Apply Modern Shoe Co., 580 12th st. No brokers wanted.

BERKELEY REAL ESTATE

PACIFIC COAST LAND CO.
2111 Dwight Way. Phone Berkeley 2012.
Send for our Weekly Bulletin, Best Bargains; Reliable Prices.

HOUSES FOR SALE. HOUSES FOR SALE.

TITUS & HATHAWAY

1256 BROADWAY

PHONE OAKLAND 2250.

$12,000.

Splendid residence in the choicest residence section of Piedmont; large lot; 100x150. This is a strictly modern residence, having very large rooms and is very artistically laid out; four bed rooms; two baths; living room, 20x18; dining-room 22x18. This is one of the finest places in Piedmont and commands a fine view of the bay and surrounding cities.

$7500.

New eight-room house in Piedmont, only one block from the car line, and commands a fine view; modern in every particular.

$4250.

Newly completed bungalow of five rooms on Chetwood street; beautifully finished; lot 37x132; good terms.

$4250.

Two fine lots in Alta Piedmont; only one block from the car line; each lot 50x117. This price is less than the surrounding property and is for a few days only. See this at once.

"M. G."

Thirty-fifth-street property paying 14¼ per cent on price—$4500; lot 45x112; 9-room house and 4-room house; good condition; easy terms to you; rent $55. (No. 2190)

——Also in the vicinity of—— Telegraph, Grove and Thirty-third, a new and strictly modern cottage, with terraced lawn; price $2700, on terms. (2186)

MARION GRIFFIN
1103 Broadway, NW. cor. Twelfth

A GOOD cottage, close in, on West st. We have a 5-room cottage, with modern plumbing, tinted walls; street work all done; lot 30x140; price only $3150. Sunset Realty Co., 464 11th st.; phone Vernon 70.

FOR SALE—5-room cottage, lot 31x100, $3550; easy terms. Inquire 1116 Mound st., Alameda.

FOR SALE—My cottages, which contain 4, 5 and 6 rooms; prices low, terms easy; close to transportation. This is your opportunity to secure a home, and stop paying rent. Box 5437, Tribune.

SEVEN rooms, bath; nicely furnished; rooms all rented; large grounds; rent cheap; splendid investment; owner leaving State. 560 15th st., near Clay st. Location is everything.

A SNAP for 10 days; 9-room house for sale; 532 53d st.; key at 309 San Pablo. F. Shoo, owner. Phone Oakland 4540.

FOR SALE—Five-room bungalow; leatherette wainscoting in dining-room; hard golden oak finish; fine fixtures; with large reception hall; lot 34x118. 3970 Lusk st., near 40th, one block west of West st. Price $3500; terms; $1000 down, balance like rent. M. L. Robinson, 71 Macdonough Bldg.

FOR SALE—9-room residence, College ave., Berkeley; big lot; south front. Phone Oakland 4336.

FOR SALE—In S. F., beautiful sunny corner flat of 8 rooms; clears $75 over rent; lease; rent $75; price $1000; choice location. Box 5722, Tribune.

19-ROOM house for sale; rent $95; clearing $80; rent paid to March 15; leaving Oakland; $400 cash will buy; must sell by Feb. 15; come running if you want a bargain. 1453 Broadway.

HOUSE of 4 rooms, pantry and bath; lot 25x120; near cars and local; $1300; terms. Chas. Draper, Linda Park station, Melrose.

FOR SALE—New 6-room house, two stories; concrete foundation, cement walks, street work done; thoroughly modern; a bargain. See owner, 567 62d st.

SNAP on down-town cottage, $3200. Modern cottage, with 12-ft. high basement, partly boarded and one room finished. 5 rooms above, fine condition, new roof, gas, bath patent toilet, room in rear, now renting for $8. By finishing basement can get income of $58. This side of Market st., right in town. See owner. Phone Oakland 2539.

$23,500—North Berkeley, in best residence district: Beautiful furnished home with all conveniences; large reception room and dining room special features; 7 spacious bed rooms servant's quarters; well appointed kitchen, laundry, etc.; must be seen to be appreciated; lot 150x140; a rare opportunity. Address T. M. Carroll, 1478 Eddy st., S. F.

OSTEOPATHY.

Electric Light Bath

FINE EQUIPMENT. St. Paul Bldg., 12th and Clay.

DR. F. A. LACEY, Specialist in Osteopathy, Electro-Therapeutics. St. Paul, 12th and Clay sts.

AUTOS.

1905 White

Steamer, fine condition; top lamps, tools complete; has not been run since it was thoroughly overhauled at the White shops; a bargain if sold this week. Call phone Spruce 2273.

BARGAIN.

In a 1906 White Steamer, as good as new, with gas lamps, top and fixtures complete. This car has been used but very little and is guaranteed to be as good as new. A. Hilton, N. E. cor. Fruitvale ave. and Lynde st. Phone Spruce 2273.

MINES AND MINING.

Are you interested in gilt-edged mining promotion from the greatest gold camp in the world? We will give you authentic information free on all Nevada Mining stocks covering their present value and probable worth. We know the profit-makers. Write today.

POWER CHRISTY & CO., INC.,
Goldfield, Nev.

COPPER stock—A few hundred shares of gilt-edge stock in a developed property with a 400-foot ledge; hundreds of tons on the dump. Box 5642, Tribune.

HAVE 20,000 shares Nevada gold mine stock, cost me $1000; will sell 10,000, at price I paid three months ago (5c); now selling 10c share; stock will soon be listed San Francisco exchange; will stand fullest investigation; need money. Address Box 5586, Tribune.

GOLDFIELD group at sacrifice: 10 full claims, 200 acres, south of and adjoining "Jupiter Goldfield," Sec. 13, three miles SE of Goldfield; clear title; price $3000, $1000 down. Must be sold in two weeks. Chas. W. Coyle, 2217 San Antonio ave., Alameda.

FLATS FOR SALE.

TWO new flats, modern in every detail; open nickel plumbing, electric lights and gas in every room; terraced lawn, stone steps and cement walks; sidewalk and street work complete; each flat rented to man and wife; ten minutes' walk to Broadway and 12th st.; $4000. Marion Griffin, 1103 Broadway, N. W. cor. 12th st. P. S.—Tell us what terms you'd like. (No. 2137)

TO EXCHANGE

$800—160 acres land, Shasta county; will exchange for lot in Oakland. Mrs. Andresen, 1003 58th st.

DRESSMAKING

BUTTON and buttonholes, accordion side and fancy dress pleating; umbrellas repaired. California Pleating Co., 406 14th street.

DRESSMAKER wishes sewing by the day. Apply at 618 19th st., between San Pablo and Grove.

PERCIVAL Dressmaking School diplomas given. 1065 Washington, over Lane House.

PATENTS.

CARLOS P. GRIFFIN, patents and trade marks; late examiner in U. S. patent office. Tel. Page 8021. 500 Fillmore, S. F.

REAL ESTATE

HENRY Z. JONES

458 9th Street

$150 cash, $7 monthly
Shingle Finish Cottage

Two large rooms and basement; lot 75x130, fronting on three streets; this includes 2 corners; all streets graded and macadamized. Price for all

$1100

$200 cash, $8 monthly; rough house 4 rooms; chicken houses; good brick well water; lot 75x130, fronting 2 streets. Price

$1125

$225 cash, $9 monthly

Cottage 5 rooms and basement; lot 50x100; city water; paint, lumber is all here to finish, but needs little labor. This will make good home. Price for all only $1250.

$800 cash, $10 monthly

A brand new house of 5 rooms; bay window cottage; owner unable to finish the place; this is an exceptional offer and will bear the strictest investigation. It will cost about $700 to finish, and you have a place worth $3000. Lot sewered; street work complete; near S. P. local; 1½ blocks to electric cars and school. Price for all $1750.

$25 cash, $5 monthly

My new tract will soon be gone; 30 lots sold in 5 days; 30x130, for only

$330

each. The best are not gone, as they are all extra good lots; city water; school within 3 blocks; new car line coming to them building now; but 7 minutes to cars now. Call or send for circular, 458 9th St., near Broadway, Oakland. H. Z. JONES. Owner.

Webster Street Snap

$10,000

CASH. BALANCE TO SUIT.

Price $20,000

ON WEBSTER ST. NEAR 14TH.

Two-story, modern house of 11 rooms, toilets and bath upstairs and down, rooms extra large, could be made into apartments if desired; gas, electricity, etc; lawn in front; stone walks and coping; room for driveway.

LOT 50x150.

The house alone could not be built at the present time for less than $12,000. For a beautiful home this can't be duplicated. For business property it is an excellent investment, as adjoining property, unimproved, is selling for $400 per front foot. Reason for such a low selling price is account of owner going to leave the city.

L. W. Buzzell & Co.

REAL ESTATE
1063 BROADWAY
Phone VERNON 55.

Bargains on Telegraph Avenue

$7500—Telegraph avenue corner, 104 feet frontage; elegant corner for apartment house.

$3380—Fifty-two feet frontage on Telegraph near Sixtieth.

$1700—Northeast corner of Shattuck and Fifty-fourth street.

$6000—Elegant business lot on Telegraph avenue near Idora Park. 100 feet from Key Route station; 60 feet on Telegraph; 125 feet deep with 25 feet frontage on Fifty-sixth street. A snap.

$6000—Two new flats on Shattuck avenue in Berkeley; fine location.

$4000—5-room cottage on corner of Shafter and Vernon avenue and four large lots; a good buy for contractor.

$1500 Each—Four lots, Claremont and College avenue; easy terms.

$2600—7-room house; large lot; College and Broadway near Country Club.

$3150 Each—2 new 5-room cottages; half block from Telegraph.

$4750—Sixty-three feet on Telegraph ave.; a bargain.

COKE & LEVI

5184 TELEGRAPH AVE.
PHONE OAKLAND 9296.

FOR SALE

I HAVE A GENUINE BARGAIN IN A PAIR OF FLATS OF 6 ROOMS EACH ON A LOT, 50x140, ON THE NORTH SIDE OF THE STREET NEAR 31ST AND TELEGRAPH AVE.

THE GROUND ALONE IS WORTH $5000 AND IT WOULD COST $4500 TO DUPLICATE THE IMPROVEMENTS. CAN BE HAD FOR A FEW DAYS ONLY FOR $8000; $3000 DOWN; BAL. FLAT LOAN.

E. MARVIN

1003½ Broadway
Room 27

$6250

A one-quarter interest in manufacturing business; will pay over 200 per cent. Particulars of above with

THE ALDEN CO.
468 Tenth St. Oakland

A FINE warehouse or factory site on 3rd st., joining R. R. property. Room 19, 101½ Washington st.

REAL ESTATE

GEO. W. AUSTIN

1018 Broadway

$125,000

100x150 feet on Broadway, north of 8th st.; income about $600 per month. New leases made could be increased 50 per cent. Adjoining inside property with improvements held at $2000 per front foot. Nothing the equal of this offering as a fine buy on Broadway. Particulars at my office.

$45,000

Fine frontage, 75x100 on Sixteenth street, close to Clay. One of the most desirable properties to be had in this district. We have exclusive control for a few days at the price. Can subdivide if desired. Also can sell you the property in the rear of this, fronting on Fifteenth street, giving frontages on what are destined to become two great retail shopping streets in the next few months. (3616)

$20,000

Lot 50 feet front; Eleventh and Clay are only one block away from this; well improved and pays bank interest now; will soon be worth a whole lot more money; positively a few days are all I have on this. There isn't another 50-foot lot in the district for the price. (2822)

$15,000

Store and flats on a downtown cross-street between Telegraph and San Pablo avenues, just above 15th st.; in the heart of the growing section; the best and only small buy in the district; will rent readily for $100 per month. (1567)

$5,000

In 90 days on investment of $12,500. What better could you want? Corner lot on San Pablo avenue, inside of 28th st.; 50x100 feet; can be bought by payment of $12,500 cash. Inside of 90 days I will sell said lot for the purchaser for $17,500 cash. As a guarantee I will pay $500 to the purchaser for exclusive contract to sell in said period at said price. I'm here to make money for you, as well as for myself (558)

Money Makers

$1500—S. W. corner Parker and Mathews sts.; 40x132; street work complete; one block from San Pablo ave.

$1250—North side Aileen street; 40x105; street work complete; fine location; close to station building; terms $750 cash.

$2000—Alcatraz avenue, near Adeline; in the coming business center; will sell for big advance within a year; $1400 cash.

$5000—Adeline street S. W. corner, right where business is rapidly centering; 50 foot front; half cash.

$1200—Merchant street, north side, near Grove, 40x105, street work complete; in Santa Fe tract, $750 cash.

$1100—In Santa Fe tract, 57th near Grove and close to Key Route station; 40 foot front. This section is rapidly building up with fine homes; $600 cash.

1750—A 42-foot corner in same tract.

$1500—Ashby avenue, 40x135; street work done; south front; franchise granted for electric car line.

$1200 Ashby avenue; north side; 40-foot front; don't fail to investigate these two.

Hedemark-Bradhoff Co.

INC.

425 Tenth St., Oakland, Phone Vernon 137
3202 Adeline St., South Berkeley, Phone Berkeley 1108

$6000 Corner Lot

105x120 feet on Shattuck Ave.

THIS LOT IS SURE TO MAKE
$2000
FOR THE PARTY WHO
SECURES THIS LOT
$1200
40 FEET BY 100
ONLY $30 PER FOOT
ON
49TH ST. 150 FEET
WEST OF TELEGRAPH

JAS. B. HILL

40th and Telegraph Ave.

$1650—New 4-room cottage with bath; lot 30x100; convenient to S. P. station and street car line and close to school, church and stores. Terms: $500 cash; balance $20 per month.

$2500—New 5-room cottage with bath, laundry, toilet, stationary washstand, etc., close to Key Route and S. P. station. Terms: $500 cash; balance, $25 per month.

$3000—Bargain; 6-room Queen Anne house; nearly new, with bath, pantry, laundry, etc.; lot 33x130; street work and walks complete; close to S. P. station and on a pretty street. This is a snap. Terms can be arranged.

$3150—Pretty, new 5-room bungalow; everything thoroughly modern and up-to-date; lot 42x135; within 3 blocks of Key Route and convenient to S. P. station; Terms: $1000 cash; balance, $25 per month.

$3000—Two cottages 3 and 4 rooms each; 4-room cottage complete, with bath, etc.; located on a main thoroughfare and within 3 blocks of contemplated Key Route station; lot 50x140; street work done; rents for $35 per month.

O. A. Rudolph

Lorin Station
South Berkeley

Open Sundays.

M. B. SKAGGS

59th and Telegraph

NORTH OAKLAND SPECIALTIES

$5000—A choice corner on Telegraph avenue. The improvements that are to be made on the opposite corner will double the present selling price.

$2800—An excellent 5-room cottage in a swell neighborhood; everything that could be desired to make your home pleasant is found here.

$3700—Here is another in the same neighborhood; it must be seen to be appreciated.

$3250—Five-roomed cottage; high basement; barn; close to Telegraph avenue; large lot; terms.

FIVE new houses, 4 to 7 rooms, 25 to 120 feet frontage, near Lockwood school, Fitchburg; also some bargains in Oakland. W. R. Spencer, 575 20th st., Oakland.

REAL ESTATE | REAL ESTATE

The Corner Lot Co.

918 Broadway, Oakland

$2850—
RIGHT OPPOSITE WHOLE BLOCK OWNED BY WESTERN PACIFIC. PAYS $360. BANK MORTGAGE $1000 CAN REMAIN.

$4850—
PAYS $75 PER MONTH; 12-ROOM HOUSE RIGHT IN CENTER CHINATOWN. ONLY $3000 NECESSARY.

$6600—
TWO FLATS ON LARGE CORNER RIGHT AT 22D-ST. KEY ROUTE. LAND EASILY WORTH $10,000.

$9750—
TWO STORES AND TWO FLATS ON MAIN BUSINESS STREET; INCOME $1320. THIS WILL SAFELY PAY 20 PER CENT.

$15,250—
CLOSE TO WASHINGTON AND SEVENTH STS. LARGE LOT COVERED BY SUBSTANTIAL BUILDINGS. SECURED LEASE $1800 PER ANNUM. MORTGAGE $5500 CAN STAND. PAYS 14 PER CENT. LAND ALONE WILL BE WORTH $20,000 IN FOUR OR FIVE MONTHS. ALL EXCLUSIVELY FOR SALE BY US.

$7850—
FINE 2-STORY HOUSE OF 10 ROOMS AND BATH, COMPLETELY FURNISHED. LOT 30x125. 10 MINUTES' WALK TO BROADWAY. WE HAVE UNTIL SATURDAY AT THIS PRICE.

The Geo. W. Johnson Co.

111 BACON BLOCK

Phone Oakland 8627

JUST LOOK OVER THESE BUYS

$35,000

This elegant piece of business property located on 8th st. between Washington and Clay sts., in the heart of Oakland's business district, 70x110. This property will bring $600 a foot in the next ninety days and is an investment worth investigating.

$8500

2-story five and six-room modern flats, just completed; now renting for $75 per month; can easily be increased to $85; on 19th st. near Filbert, 10 minutes' walk to 12th and Broadway; 12 per cent investment.

$8500

Here is another pair of newly finished flats, five and six rooms, on the sunny side of the street; strictly up-to-date in every respect; rents for $85 per month; another 12 per cent investment; investigate these, on 24th st.; cars pass the door.

$7000

Here is a pair of new 2-story flats, five and six rooms; lot 50x117; can easily rent for $80 per month; located on 39th st., between Grove and Telegraph; an A No. 1 buy.

$7000

Here is a bargain; 2-story 9-room house, furnished up-to-date in every respect, located on 33rd st. near Grove; this won't last long.

$6800

This el[illegible]-story 9-room house located on the north side of 18th st. near West; lot [illegible] large barn; for a few days only; only two blocks to Key Route; a [illegible]

$5500

2-story 6-room house, up-to-date in every respect; nice lawn; laundry; all open plumbing; on sunny side of 29th st. just off of Grove. Terms can be arranged.

$6250

Here is a modern 2-story 6-room dwelling, Colonial style, up-to-date in all particulars; 1 block from Grove st. cars and 2 blocks from the Key Route station; lot 35x100; on West st. near 39th st.

$5500

A swell 5-room cottage and bath, high basement, just completed; a modern little home; must be seen to be appreciated; lot 40x125; with large barn.

$4500

Here is a 6-room cottage, 3 bed rooms, bath; 9 ft. basement; strictly up-to-date; lot 40x108; on Walsworth ave. one-half block to cars.

$4500

This 6-room cottage, bath, 3 bed rooms; large yard; strictly up-to-date, well finished, built since the quake; lot 41x128; located on Bay Place, one-half block from cars.

$4300

Modern 2-story flats; 5 rooms and bath; lot 60x100; these will bring $60 per month income; $2000 cash will handle this. Just think! a 15 per cent investment. Inquire quick.

$3250

Here is a 4-room bungalow, with bath and reception hall, finished in birds-eye maple; just the thing for a newly married couple; close to cars; an elegant little home; $2250 cash will handle it.

THE GEO. W. JOHNSON CO.,
Room 111, Bacon Block.

O. E. HOTLE & CO.

OAKLAND, CAL.

1069 BROADWAY

HOMES CHEAP

The movement is towards East Oakland, the choicest residence property is there, the manufacturing center is rapidly being established there. The East Oakland hasts for work, the East Oakland hills for rest.

$3600

Lot 4[illegible]x115. Handsome well-built 5-room cottage on a street car line, on the west side of the street; good neighborhood; close to business, the local trains, and direct connection with Oakland; good elevation.

$7000

A southeast corner on East 12th street, close to the Brooklyn section of East Oakland's business district; 8 rooms, high basement; very strongly built; 3 minutes' walk to local trains; 1 block to the best of Oakland's street car service. A very good buy.

The southwest corner of 22d street and Telegraph avenue, 129 feet on Telegraph by 190 feet on 22d, with $25,000 worth of improvements. The best buy on Telegraph today. Will sell whole or in part.

$107,000

SEE PAGE 11

REAL ESTATE. | REAL ESTATE. | REAL ESTATE. | REAL ESTATE.

LOANS

Our Loan Department receives loans on First and second mortgage; estates in probate and in trust, and general real estate loans.

We loan you up to 75 per cent of the cost of your lot and house for building purposes. See us at once. Deal DIRECT WITH US and save expense, trouble and worry.

Loans and Investments Department

$12,000 — $12,000

A Gilt Edge 15th St. Speculation

We offer for a few days only at the price of a trifle over $200 per front foot, a 52-foot frontage on 15th st., west of Jefferson st.; this property has an old residence thereon, bringing in more than bank interest. This is an extremely low figure for property in this vicinity when we advise you that property a block south of this is being held at nearly $500 per front foot. Let us relist this for the new buyer for $17,000 which we are confident can be obtained for this property within 90 days.

WE WILL Bond You Mr. Contractor

Why go to friends when you can secure a bond at a small premium and not be under obligations to anyone? We furnish all kinds of Builders' Bonds.

ELEGANT BUSINESS HOLDING

50x150, on main street, one block from Broadway, near 16th street, and one of Oakland's most prominent and best business holdings. This is a particularly low price and the only reason for this sale at this price is the owner is compelled to leave for Chicago and settle an estate. (1181)

PRICE $22,500

TWO ELEGANT FLATS

Newly built and modern in every respect; 5 and 6 rooms each; situated on a beautiful street, with street work all done, and in excellent neighborhood; flats have income of $75 per month and at the price the property will pay over 1½ per cent per month. (1199)

PRICE $6500

FINEST Income Property in Oakland

Three 6-room flats, two 4-room flats, two stores; large cemented basement; lot 50x85; this property is situated on Telegraph ave. near the Key Route and car lines; rents for $235 per month, and will easily bring $250 per month; we can deliver this to an immediate purchaser for (1198)

$26,000

HOLCOMB REALTY CO.

INVESTOR OF CAPITAL

306 San Pablo Ave., Oakland, Cal. Phone Oakland 553

BRANCH OFFICES:
BERKELEY—Room 412, First National Bank Building. Phone Berkeley 3350.
EAST OAKLAND—583 East Twelfth street. Phone Spruce 901.

THE LLOYD & STEIN CO.

458 NINTH STREET

$11,000

50x175, the Northwest corner of 11th and West sts.; improvements consist of a 12-room house with a basement high and large enough to make six more rooms; this house is on the westerly half of the lot, leaving the corner vacant for other improvements. It is easily the cheapest property in this section of Oakland; act quick. 302

$4500

A splendid 2-story 9-room house, modern conveniences; lot 30x107; near local and electric car; only a few days on this. 501

$5000

New modern 6-room colonial house; ground 35x140; close to Grove st. on 31st st.; this is a very pretty home in a fine neighborhood of new homes. Terms can be arranged. 712

BUNGALOWS 3000

Pretty modern bungalow just being completed on north side of 34th st. near Grove; this is a pick-up. 608

$5000

A beautiful home in a beautiful spot, 5 large rooms, reception hall, rear hall, bath, pantry, laundry, etc.; arranged so the parlor, hall, dining rooms and one bed room can all be thrown into one room by means of folding doors; a stairway leads to a large floored attic, which could be made into 3 more rooms; northwest corner, 45x100; splendid view, bay and hills. 712

PAIR FLATS

$5500

5 rooms, bath, gas, etc., in each; neat, sunny and attractive on a N. W. corner, 7 minutes to center of Oakland; will easily rent for $70; a good thing for a quick turn. 401

LOTS

$5500

60x125, on the east side of San Pablo ave., near 53rd st.; this price will be advanced before the end of February. 1101

$1600

25½x100, on 18th st., close in; nothing better for flats in Oakland; get it quick. 950

$1600

40x100, East 10th st., near 6th ave.

$300

A lot on Duncan st., where we sold 34 lots in 3 weeks; only $100, balance $10 monthly.

THE LLOYD & STEIN CO.

NO. 458 NINTH STREET

Slipp, Jasper & Ghirardelli

Incorporated

ROOM 3, 1004 BROADWAY

Directly Over the First National Bank

$45000 for a Fine Business Property

Here is something exceptional in a business property proposition. We are offering for sale the corner on the southeast corner of West and Twelfth. The property has frontages on both streets and has on it a large two-story rooming-house with stores underneath and three large basements. As the business section is moving westward now is an excellent opportunity to get this fine business property at a ground-floor price.

An Oakland Mansion

$15,500 will buy for a few days one of the best residences in the city, situated on Poplar street, near Fourteenth. This is a two-story house of 13 rooms, 3 bath rooms, wine room, laundry, cement cellar and large attic. The lot is 100 by 117, and is beautifully laid off in gardens, etc. This house could not be built today for that money and the property in that locality is almost at a prohibitive price.

One of the Best Homes in Berkeley

$12,000 is the price that is asked for a hurried sale of a mansion on Russell and Benvenue. This is a two-storied house of 10 large rooms, large halls, fine furnace in the basement, hardwood floors and roof garden. The lot has two frontages, 100 by 148 feet, and is one of the most up-to-date and finest finished houses in Berkeley. For anyone considering the matter of buying a home such as this, has only to see the property to guarantee the purchase.

Beautiful Berkeley Cottage

$5250 will buy a six-room two-story house on Delaware street; lot 50 by 135 feet. This house was built last year and is modern in every particular. If you are thinking of buying a home it will be to your advantage to look into this matter.

LOTS

$1100 for a lot close in. The lot is 25 by 115. This is an exceptionally good bargain, as all property in the locality is going for $60 per front foot. Terms can be arranged to suit.

$700 for a lot on Clifton street. The lot is 33 by 100, and must be sold at once. Can be had for $270 down and balance in easy payments.

SLIPP, JASPER & GHIRARDELLI, Incorporated

J. W. REDDICK HOUSE MOVER

Fully equipped to do any and all kinds of house moving.
Work given prompt attention—no delays.
1059 BROADWAY
Phone Oakland 5621.

Big Income Investment

$3800—Flats, 6 and 5 rooms; cannot be duplicated for less than $5500; best of condition and will net 12 per cent. Good location on car lines in East Oakland. This is an exceptional opportunity to buy a real bargain. 1009C
DUBY, BRUNE & CO., 1168 Broadway

SACRIFICE—Will sell, less than cost, lot 37x112, beautiful location. Box 5725, Tribune.

$4000—Brand new bungalow, South Berkeley, near electric line; beam ceilings. For particulars see agent, 541 22d st.

Clarence Fogg Home Building Co.

213 Telegraph Ave.

As we own every piece of property that we offer for sale, it places us in a position to sell you a home for a reasonable payment down and monthly payments for the balance. You save broker's commissions by dealing direct. We would be pleased to have you come and get our list as we are building in all parts of Oakland. We will also buy you a lot in any location and sell it to you on terms. Now is the time as everything is advancing.
OUR OFFICE, 213 TELEGRAPH AVE.
PHONE OAKLAND 2897.

Harrison St.

A large piece, 100x140 on Harrison street, within 1000 feet of the new hotel. This property at $100 a foot is an exceptional bargain. Our option is only a short one, so take advantage of this price. 3A
DUBY, BRUNE & CO., 1168 Broadway.

FOR SALE—A snap; lot on Moss ave., Elmhurst. Inquire 1357 16th st., lower flat.

A. J. SNYDER

REAL ESTATE BROKER AND DEALER

901 Broadway, Cor. Eighth Street

Down Town Property

$15,000—
If you want something good for an investment, near the new Bankers' Hotel, buy this piece, 46x150, on Alice st., just above 14th.

$23,000—
Still another in the same locality, but closer in—Webster st., north of 14th, 50x150; adjoining piece was sold this last week at $600 per foot. Nuf sed.

$26,000—
The best and cheapest piece on Telegraph ave. today, between 24th and 25th streets, 70 feet frontage. Splendid place for a large apartment house, with stores.

$65,000—
Only 3 blocks from the corner of 10th and Broadway, northeast corner, 60x100, on which a 3-story building is now being constructed that will contain 6 stores and 50 rooms. This will easily produce an income of $9000 per year. Will be sold at this price for a short time.

$92,000—
115x100, on the corner of 13th and Alice; has two large dwellings that will pay more than bank interest on the asking price. Buy in this vicinity before increase of values that is bound to come when the hotel is actually started.

$99,000—
Lively business corner, 99x80, southwest of 14th and Jefferson; best and only corner left here; first-class improvements, consisting of 2 stores and 2 flats, now renting under old leases at $160 per month. Would bring now $250.

FLATS

$7750—
I have two good modern flats on the north side of 6th st., near Brush, lot 37.6x100; 5 and 6 rooms and bath; now rented for $70 per month. Be quick if you are interested in good investment in flats.

$10,000—
Flats under construction, on 33d st., between Telegraph and Grove. This large lot, 50x175, is to contain 2 flats, 6 and 7 rooms, marble steps, large barn in the rear to be used for garage; splendidly finished billiard room in attic. Only $10,000 for the whole place. Will rent for $100 per month easily.

$12,500—
Four modern flats on 8th st., between Myrtle and Market, now rented for $105 per month. As this requires only one-half cash, it pays a fine interest on an investment of $6250.

$16,000—
Northwest corner on 7th st., east of Broadway, 33x88, containing 3 stores, 2 flats; now being rented for $1884. Good sized mortgage can remain on this property.

$17,500—
San Pablo ave., investment of 2 stores and flats of 4 rooms each on the ground floor. Three flats above lot 50x125, near 32d st.

$27,000—
Northeast corner of 8th st., east of Broadway, 65x100, 8 modern flats. In a central location, where they will always rent. Now paying $3100 per year.

HOMES

$2750—
Cottage of 6 rooms and bath on Lydia st., near West. This is down town, and in a good location for renting. Ought to rent for $32.50. Owner anxious to sell.

$3000—
Eight-room house, in fine condition, on Hannah st., close to the car lines down town, and to the Key Route to San Francisco. At the price asked, it ought to sell in three days.

$3900—
Beautiful little bungalow home on Leighton st., just off of Piedmont ave., near the Key Route station; beautifully surrounded. Will rent for $40 per month.

$7500—
This large home of 8 rooms and bath, in splendid condition, on lot 50x100, on 26th st., between Telegraph ave. and Grove, now rented at $60 per month. The lot alone will soon be worth the price asked for the whole place.

The E. P. Vandercook Co.

1016 Broadway, Oakland

Phone Oakland 285.

$1400—Fine building lot, 75x127, on a fine macadamized street in East Oakland; close to electric car line.
$2600—Beautiful residence lot, 50x116, on Piedmont Heights; in an excellent location; street work done; sidewalks, etc.; all ready to build on; fine view. 498
$3250—Two-story house of 7 large rooms and bath, all in fine condition; lot 25x120; situated on Campbell st., in a good neighborhood. 1077
$3500—Two houses of 5 and 7 rooms and bath, all in good condition; lot 50x150; situated on a macadamized street and on car line; East Oakland. 892
$4000—New two-story house of 7 rooms, modern throughout; lot 35x130; close to cars; on 36th st. 1005
$5000—New two-story house of seven rooms; all modern conveniences; on car line and in the fine residence district north of Lake Merritt.
$12,500—Beautiful home of 8 large rooms, large reception hall; fine brick mantel, and everything to go with an ideal residence; lot 100x150; palm trees; fine garden and lawn; driveway; located in the residence district of Piedmont. 753

The E. P. Vandercook Co.

1016 Broadway

West Oakland Investment

$3500—Extra well built building containing restaurant downstairs and good 6-room flat upstairs; now bringing in $36 a month; will easily bring $45 a month. Located in locality where thousands of men are employed, therefore as a renting proposition is in great demand. Owner going East. Must sell immediately. Can be handled with $1200 down.
DUBY, BRUNE & CO., 1168 Broadway.

FOR SALE—In Sausalito; four beautiful residence lots; or will exchange for Oakland or Berkeley income property. Apply 2155 Vine st., North Berkeley.

LET me tell you about that little 2-room bungalow at Melrose at $1250. Room 10, 1010½ Washington st.

Nat. M. Crossley

10 Telegraph Ave.
Tel. Oakland 718

2 Brockhurst St.—Specials.
Cozy 5rm. cottage, on sunny side, $3250
Six rooms and barn, sunny side, $5000

$6850 will buy $10,000 9-room house, 40x150, on 28th st., bet. Telegraph and Grove.

40x125, perfectly level lot, with fine view of the lake, Golden Gate and Piedmont, $1500; terms.

145x190 on Telegraph ave., ask about it. Many others too numerous to mention.

Nat M. Crossley

10 Telegraph Ave.

Fourteenth St.

Piece of property 50x100 on 14th street in the coming retail district; local merchants have bought all around this vicinity. Property adjoining on both sides sold at higher figure and one of these buyers intends to improve immediately. Piece across the street from this held at $150 a foot higher. There is a profit of at least $20,000 to be made within the next six months as soon as contemplated improvements are begun.
DUBY, BRUNE & CO., 1005A
1168 Broadway.

For Immediate Use

$10,500—We have been instructed by an Eastern resident to sell their home property here. Its location is the most beautiful in all East Oakland; elevated with unsurpassed lake and mountain view; improvements consist of one fine 9-room modern house, one pretty bungalow studio, fruit, flowers, shrubs; convenient transportation. An exceptional opportunity. Lot 100x145 1009A
DUBY, BRUNE & CO., 1168 Broadway.

Franklin St.

$25,000—Large piece with substantial improvements on Franklin street at 17th. The way this main street is improving will soon command a big profit and right now is $100 a foot less than property is held for further out. 1001A
DUBY, BRUNE & CO., 1168 Broadway.

$900—Good lot, 35x114 with barn in; in Fruitvale; ½ block to Fruitvale avenue; $350 cash required. Duby, Brun & Co., 1168 Broadway.

REAL ESTATE

Wood, Macdonald & Wood

Real Estate and Insurance Agents
1302 BROADWAY, 6 TELEGRAPH AVE.
OPPOSITE POSTOFFICE

Buy your home in Beautiful Linda Vista

$11,000—
Buy this beautiful mansion on Eldorado near Bay Vista avenue; has 10 large rooms; elegantly arranged and modern in every respect, with electricity and gas, paneled walls, beam ceiling, hardwood floors, basement with furnace; has eastern exposure, elegant flower garden, this is a model home and one of the best in Linda Vista. Lot 60x130. (102)

OAKLAND AVENUE

$7000—
Buy this beautiful 9-room residence in the finest part of Linda Vista; this beautiful residence is of Queen Ann style. Modern in every respect, with electricity and gas, window seats, large open fireplace, for a pretty artistic home, this is fine lot 40x110. (E 270)

$5500—
MOSS AVE., NR. OAKLAND AVE.
Buy this beautiful home of 8 large rooms, strictly modern, electricity and gas; large new barn and driveway; basement and laundry; this is a very artistic home and one of the best buys in Linda Vista, located 1 block from Oakland avenue car line; unobstructed view; lot 50x150. (E 283)

LINDA VISTA HOME.

$5800—
Buys one of the most artistic homes in Linda Vista on the hill; ½ block from Oakland avenue car line; has an unobstructed view, 7 large rooms, all sunny; high basement; all the house, including basement finished in curly redwood; large lot 46x127; this is the best buy in Linda Vista today; see it at once. (E 286)

SANTA CLARA AVENUE.

$5000—
Buys this artistic 7-room house on the sunny side of Santa Clara; this pretty home is strictly modern, electricity and gas, interior of house finished in white pine. Large open fireplace, paneled walls, and all other modern improvements; this is offered at the price above mentioned for an immediate sale, so act quick on this one. (E 281)

Wood, Macdonald & Wood

PHONE OAKLAND 3164.

THE NATIONAL REALTY CO.

952 BROADWAY

Cottage $3160

$15 per month

We have only a few more days left to sell this splendid 5-room cottage. Lot 40x115, high basement, good surroundings, and convenient to Lorin station and Grove street car line. This can be secured for $1160 down. Terms as stated above. 3066

$5500

6-room beautiful Colonial house, terraced lot, with 40 feet frontage, high ground, convenient to Broadway cars and Key Route, 10 minutes' walk down town; interior finished in Oregon pine, coved ceilings, tinted walls, nickel plumbing, gas and electricity. Neighborhood and surroundings ideal, and will give you every comfort of a home.

$3000

5-room Queen Anne house, lot 32x140; convenient to S. P. local, and three car lines; situated in East Oakland on high ground near schools and churches; sunny side of street; rooms are conveniently arranged and all modern 3010

The National Realty Co.

952 BROADWAY,
PHONE OAKLAND 8047.

BARGAIN Business Corner

$3700—At Key Route station and crossing of prominent car line, bet. Oakland and Berkeley; our option very short, so act quickly if you want this; 45x114.

Hayden-Wehe Co.

1015½ BROADWAY, ROOM 4.
PHONE VERNON 14.

L. G. Parker & Co.

925 MYRTLE ST.
Real Estate Agents

$7750—4 flats, sunny side of street, bet. 5th and 7th sts., on Myrtle; two 3-room flats and two 4-room flats, with 2 bay windows, 2 baths and 2 toilets, in good condition; income $73.50 per month, old rates.

$3000—One new 5-room cottage, sunny side of street, bet. 5th and 7th on Myrtle; 7-foot basement, mantle, bath and toilet; income $35 per month, old rates.

Rock Ridge

Take advantage of this fine weather and get in on the choice lots. Take College ave. cars toward Berkeley, get off at Third ave. and walk up to the park. Or call at this office and our salesmen will go with you. Get map and price list here.

LESSIG & MASON
1015½ Broadway
Rooms 5 and 6.

$1500 Down

$4500—Best constructed 6-room cottage in the city; very artistic; rooms large and sunny; lot 40x104; handy to car lines and both S. P. and Key Route; see this at once. 1008D
DUBY, BRUNE & CO., 1168 Broadway.

Modern Close in Home

$8000—Modern 7-room house on west side of Webster st.; stylish neighborhood; walking distance of Narrow Gauge, Broad Gauge, Key Route and business center. This is an investment as well as a home. 1009D
DUBY, BRUNE & CO., 1168 Broadway.

FLATS

$11,000—4 flats close in and handy to Key Route; income $115 a month; lot alone worth $500; cheapest close-in flats to be had in town; only 2 years old. 1004C
DUBY, BRUNE & CO., 1168 Broadway.

Off Telegraph Ave.

$3200—Nice, cozy 5-room cottage on north side of street; just off Telegraph avenue and inside 40th street. In good neighborhood and handy to Key Route. 1006C
DUBY, BRUNE & CO., 1168 Broadway.

REAL ESTATE. REAL ESTATE.

D. F. MINNEY

422 11th St., Just East of Broadway

Exclusive Options Only

Phone Oakland 2403

Elegant Home

Located on 24th street near San Pablo ave., 2-story, 7 rooms, new, strictly modern, earthquake-proof house, high basement, lot 30x100, rents $60 a month, thoroughly well-built, and high-class in every sense of the word. We can deliver this desirable property for two days only at $5300. $2500 can remain in mortgage.

San Pablo Ave.

Lot 38x167. Good frame improvements; will bring good income; no leases; first-class property in business district. Price $17,500. See this.

Another One

Lot 40x100. On San Pablo avenue; vacant, adjoining business property, not very far out. New street is to be cut through in a very short time which will make this a corner. It is being sold to protect other interests at a price of $3600.

27th St. between Grove and Telegraph

Lot 40x150. Two-story modern house of seven rooms, bath, two toilets, cottage in rear, driveway, high basement. This elegant home is being sold for $6500 but you must be quick.

Brand New

Lot 40x150. 37th street between Grove and Telegraph, two-story house, six rooms, bath, two toilets, strictly modern, high basement, fine neighborhood, only $4800.

D. F. MINNEY

422 11th St., Just East of Broadway

Phone Oakland 2403

Business Property a Specialty

Bryant & Derge

REAL ESTATE

AGENTS FOR

Springfield and Shawnee

INSURANCE COMPANIES

1112 BROADWAY, OAKLAND

75x110 on the crown of the hill facing south, on Orchard st., near Telegraph $7500
We have $1000 that says this is the finest vacant resident site in Oakland.

4 good flats on 7th ave., near 12th; Income $75 ..... $7500
2 flats on 8th near Union, income $65 ..... $7500
Broadway near 7th, per foot $1000
Seventh near Broadway, per foot $400
North side 7th near Union; 50x100 ..... $6000
On S P R R. near mole; 132x135 ..... $10,000
"B" st., 25x100; business lot $1000
Telegraph ave., N. W. corner, 100x113 ..... $30,000
Third st., 28x100; 2 flats $4250
Grove st., 3 modern apartments, on 41x110 lot, rent $100 ..... $7250
Near San Pablo ave. and 65th st.; 50x111; high lot, a snap $500
Forty-sixth st., east of Grove, 40x100 ..... $850
Six-room modern bungalow 40x120 lot, Melrose $2300
East 27th st.; 63x140, macadamized street, south front, fine view and neighborhood $1150
Near terminus of 4th-ave. line, 60x205, covered with fine orchard $1100
Fairmont ave., Linda Vista; 10-room good house on 50x111 lot, N. E. corner, few days only $4500
Oakland ave., east side, near Vernon steps, 60x112½, the cheapest lot on Vernon Heights $2000
Fairmount ave., 40x120 ..... $400
457 feet, adjoining Santa Fe Tract $10,500
Magnolia near 26th, 25x135 ..... $500
Poplar, near 14th; 40x120 ..... $1500
Peralta, near 8th, 70x113½ $2750
Second st., near Madison, 50x100 ..... $4000
5 Room cottage on 20th near West st., 3x100 lot, a good little place and cheap $2250

The Wolcott-Hough Co.

952 Broadway

FOR SALE

$8500, two 6-room flats, close in, ground worth $200 per foot, improvements are good; same tenants been in possession for years; real value $9000, would rent for $100 per month.

Three fine terraced lots on Broadway, each 30x150, $45 per front foot. We do not know of a better buy in Oakland.

$1000; $600 cash, lot in the neighborhood of West and 35th sts., 50x120. Cheapest lot in Central Oakland.

$3750; cottage of 5 rooms, bath, gas, electricity, etc., built about seven years ago, beautiful terraced lot.

$3700; completely furnished, new 5-room cottage in Santa Fe district. Owner unable to meet payments because of injury.

$4250; 6-room Queen Anne cottage, close in, between Grove and Telegraph; modern in every way.

$2650; $500 cash and $25 per month, modern cottage in choice location in E. Oakland; large frontage.

$2500; $500 cash and $25 per month, modern 5-room bungalow; good location in E. Oakland.

$3250; $1000 cash and $30 per month for 5-room bungalow in Santa Fe Tract, lot 43x140, south frontage. Close to street cars, Key Route station, school, etc.

There are few such chances left in Oakland.

The Wolcott-Hough Co.

Phone Oakland 3670 952 Broadway

For Sale or Exchange

120 ACRES OF GOOD LAND, PRICE $650, WILL EXCHANGE FOR BUILDING LOTS

Lots for Sale $325. $25 Cash and $5 per month.

D. P. Barnett & Co.
1018 WASHINGTON ST
ROOM 1

IF you are looking for a quiet place to live in, a superb climate, 30 minutes' ride to Oakland, call on or write to "Cornell," Beulah, Mills College, Cal., real estate, renting and building.

Hayden-Wehe Co.

1015½ Broadway

Tel. Vernon 14

BEST BUY ON TELEGRAPH AVENUE

Act if you want to buy

$1600—New 5-room cottage, large lot; must be sold at once. T. C. Landregan, 5554 San Pablo ave., Oakland.

REAL ESTATE.

Arnest & Toomey

REAL ESTATE BROKERS
466 Tenth St.

Phone Oakland 4189.

$4300—
5 rooms; bungalow; something nice; cement basement; 37½x115; Moss ave.

Let us show you this. 196

$4250—
6-room bungalow; new and modern; corner 45x100; East 11th. 195
20th sts. 181

FINE PAIR FLATS FOR SALE or EXCHANGE, for nice home of 7 rooms; must be modern and in good location.

$3500—
5 rooms, high basement; nice lot 37½x150, on 12th ave., bet. 19th and 20th sts. 181

$3250—
Another good buy in 5-room cottage, high basement; nice barn in rear; lot 32x110, near Key Route.

$3000—
Snap—2 story, 8 rooms, all modern; lot 33x100; close to station; house alone worth the money 159

$4000—
2-story, 8-room house; large rooms and nice lot on 12th ave.; close to station, this is brand new and easy terms can be had. 160

$3650—
6 rooms, all modern; barn in rear; close to San Pablo and Key Route, $1050 cash; this is a good one. 190

LOTS

$650—
West side Capitol st., bet Peralta and Prospect; 40x125. 171

$850—
25x120 Twelfth ave., near 28th street; street work done. 73

$1500—
Ninth ave., near 22d; 45x150; cash; street work done. 72

We have many good buys in all kinds of property; no trouble to show you

LEONARD & CO.

(INC.)
1070 BROADWAY

Special Offers

$3500.

For an extra well built house of six rooms, well finished, seven-foot basement, all street work and sidewalk work done, lot 33x100; close to two car lines. This fine home can be bought for $750 cash and easy monthly payments. No 509

$2350.

Sunny lot 40x100; near cars, lots of fruit trees, flowers and garden, with an eight-room house, could easily be turned into lower flat. This offer for ten days. No. 808

$3500.

Pair of flats on a northwest corner of Twelfth street, on a sunny lot 30x110, fine location for future business, and offered for ten days at this price. No. 613

$2350.

Here is a cozy little home very cheap; close to cars and local, and is sure to double in value within the next few months. SEE THIS AT ONCE. No. 796

$3650.

A beautiful new and modern five-room cottage just completed, well finished and on nice large lot 40x110; close to cars and local. An exceptionally fine home. No. 790

$4300.

Large sunny lot 100x125; all street and sidewalk work done; close to cars and local, and a beautiful new and modern five-room cottage, high basement. Easy to convert into lower flat; exterior finish extra fine; dining-room paneled six feet high, and front rooms decorated ceilings, and an exceptionally fine home. No. 638

GOOD FACTORY SITE.
$10,000.

Large vacant corner 132x135; close to railroad and water front and near new proposed docks. No 771

THREE FINE RESIDENCE LOTS.

$500.

Sunny lot 25x100; near car line; fruit trees and garden; just the place for a cozy home. Terms, one-quarter cash, balance $19 a month. No. 809

$900.

Fine sunny corner lot 35x100, all fenced; close to cars, covered with fruit trees, and will sell on terms one-quarter cash, $15 a month. No. 811

$1000.

Large lot 50x100; covered with fruit; has a good barn and could easily be converted into a house; close to cars, and will sell on easy terms, one-quarter down, $15 a month. No 870

GET OUR LARGE LIST.

LEONARD & CO.

INC.
1070 BROADWAY.

Bonstell-Realty Co.

ROOMS 6 AND 7, BACON BLDG.; PHONE OAKLAND 4373.

$5750 will buy 2 flats near Key Route.
$3100 for a new 5-room cottage.
$4000 buys a fine home on 39th st.
$5500—Very charming 7-room house; 37th st.
$4800—Furniture; mo., 6 rooms; terms.
$3200—5 rooms 6-ft basement; terms.
$2000—Chestnut-st lot, near 12th.
$2000—Dover-st. lot.

For Rent on Shares

60 acres for potatoes, some hay land; near San Leandro. Inquire of M. H. DURST, 1715 Central ave., Alameda, or A. L. PERALTA, San Leandro.

FIVE lots, $950 each; in beautiful Highland Terrace. If you know this locality you know this is far below present value and will sell very quickly; street work all done. Sunset Realty Co., 464 11th st., Oakland; phone Vernon 70.

CONTRACTOR wants to buy building lots direct from owners, give lowest cash price and location. Address Box 5713, Tribune.

$10,000—The best factory site in West Berkeley at the corner of Second and Camelia st.; a two-story business house and 13 lots; 230 feet on the spur track, 260 feet on Camelia st., right in the heart of all the factories; come and see me at the corner; the rent of the store will pay interest on the money. Chris Cole, cor. Camelia and 2d sts., West Berkeley.

WANT to rent small ranch in Oakland or Berkeley hills. Address box 5677, Tribune.

LOT on 9th ave., near 19th st., $1000; terms; best value in East Oakland. Call 542 East 19th.

FOR SALE, by owner—New 8-room house, all conveniences, 2 blocks from both locals; one-half block east of Grove st., Berkeley; completely and beautifully finished; $6000. Box 5593, Tribune.

FRUITVALE REAL ESTATE | FRUITVALE REAL ESTATE

HOME INVESTMENT CO.

1500 Fruitvale Avenue, Cor. Old County Road

Offer a Few Specials Worth Your Attention

$3250—One block from Fruitvale ave., 5 blocks to S. P. local, 15 minutes to Oakland; new 5-room cottage; high basement; every modern convenience of a city home; lot 70x120; newly fenced and fronting the south.

$2350—New 4-room modern shingled cottage; basement suitable for 4 more rooms; laundry, bath; hard finished walls; gas and electricity; 1 block to car line, 10 minutes' walk to local.

$3000—New 5-room modern cottage, finely furnished; very conveniently arranged; interior artistically decorated; grate, mantel, bevel-edge mirror; side entrance into large hall, opening into all rooms; lot 40x115; all to bearing age fruit trees; $500 cash takes possession Monday.

$1800—4-room cottage, basement, bath; lot 37x135; near Fruitvale-ave. car line; immediate possession for $800; balance as rent.

$2400—New and strictly modern 6-room cottage; 3 bedrooms; hall, large porch; basement; lot 80x150; east front, and all highly cultivated trees, berries and flowers in abundance; high elevation; 1 block to car line; among other fine homes and select neighborhood; $1000 will give possession Monday. 386

$1400—New 4-room bungalow and basement; side entrance; hall; porch front and rear; large bay window; glass top door; interior neatly decorated; 1 block to Hayward line, near Seminary ave.; $500 cash will do on this. 384

$2500—Two-story, 8 rooms; hall; bath and laundry; lot 37½x135; 1 block of Fruitvale-ave. car line, 10 minutes' walk to local; this is a speculation; w rent for $40.

$1500—Store room, 20x40; also neat shop, 15x40; latter now rented for $10 per month; 3 living rooms above; located on corner lot, 35x100; 1 block from new Liese-ave. car line in Allendale; a choice prospective suburban business location; can make easy terms; talk quick on this; a good place with small capital to grow.

$550—10-acre chicken ranch, 2 horses, 1 cow, 100 chickens, chicken houses, good barn; also good 6-room house, all furnished; rent $10 per month.

WE HAVE BARGAINS EVERYWHERE IN FRUITVALE AND EAST OAKLAND. NOW IS THE TIME TO BUY PROPERTY HERE FOR SURE, QUICK ADVANCE. ONE PIECE OF PROPERTY LISTED WITH US MONDAY SOLD THREE TIMES THIS WEEK, FIRST AT $12,000, THEN AT $13,000, AND AGAIN TODAY AT $17,000. WE OFFERED THE LAST PURCHASER $500 FOR A 30-DAY OPTION ON THE SAME PROPERTY AT $20,000. BETTER LOOK ROUND HERE LEETLE, AIN'T IT, AND BUY SIMEDING FIRST.

HOME INVESTMENT CO.

1500 Fruitvale Avenue, Cor. Old County Road

INVESTMENTS. INVESTMENTS.

GILT EDGE INVESTMENTS

DOUBLE YOUR MONEY
SEE PAGE 11

REAL ESTATE.

Realty Bonds and Finance Co.

1172 Broadway, Cor. 14th

REAL ESTATE
INSURANCE

$6,750

FOR A

Piedmont Home

Modern

and one of the most charming residences in all that most delightful home spot; immediate possession can be given. You can make a small payment and move right in

Realty Bonds and Finance Co.

Exclusive Agents

FOR SALE—10x130 on Vernon st., $2000. Phone Oakland 4935.

EAST OAKLAND REAL ESTATE.

$800

Cash, balance like rent, will buy a new 2-story house, modern plumbing, gas and electricity, located only one block from Sather station of the S. P., where, if bought for an investment, could always be rented at a good figure. It is completely furnished with brand new furniture, which is included in the price of the place; only $2000; size of lot, 25x125. Can give immediate possession.

ANOTHER SNAP.

$3,800

9-room house, new, modern plumbing, barn large enough for 4 horses, lot 50x150; located in a beautiful part of East Oakland, on high ground, with a commanding view, near 2 car lines, with quick service. Do not think because it is cheap it is not good.

WESLEY DIXON
(101½ East Twelfth Street.
Near 13th ave.

FINANCIAL.

1000 shares McCarty wireless telephone stock for sale; make offer; will sacrifice for cash. Box 5676, Tribune.

VIAVI.

A HOME treatment for mothers and daughters; booklet free; write for it. Viavi Company, 319-320 Central Bank Bldg.; phone Oakland 3252.

UMBRELLAS AND PARASOLS

WHITTALL umbrella factory, 606 San Pablo ave.; phone Oakland 3009.

PIANOS.

HORNUNG BROS., 1554 Eddy, near Fillmore, S. F., and 619 San Pablo ave., Oakland.

LOCKSMITHING.

T. Schirrmacher, locksmithing, instrumental, tool and model work, cutlery grinding and saw filing. 545 Clay st. Phone Oakland 6717.

CARPET CLEANING.

OGDEN & PITKIN, carpet layers, 1064 Market. Cleaning, sewing, refitting. Oakland 9259 or 1781.

STICK to the old reliable firm: Alameda County Carpet Cleaning Works, 612 2d st.; phone Oakland 2034.

FOR SALE—A first-class candy store, centrally located; long lease, cheap rent; all necessary machinery; doing a prosperous business; reasons for selling, failing health of proprietors. Inquire at Room 215, Bacon Block.

A SMALL amount of promotion stock is offered at a price that will make 50 to 120 per cent profit in 60 days. Box 5728, Tribune.

ALAMEDA REAL ESTATE.

HOUSES and lots for sale by the

ALAMEDA LAND CO.

1418 PARK ST., ALAMEDA.

$3250—
Buys a new 5-room bungalow on the north side of San Jose ave; lot 35x80; finished in pine, with all modern improvements.

$3500—
Buys a beautiful new 5-room bungalow in the heart of the city; surrounded by beautiful homes; this is one of the choice cottages built in the city; see it.

$3750—
Buys a new 5-room cottage with large reception hall; on one of the principal streets in the city.

New homes. New homes. New homes.

$4500—
Will purchase a fine 7-room cottage on Alameda ave.; lot 50x150; this cottage is situated in the choicest part of the city.

$6500—
An elegant home of 8 large rooms; lot 50x125, fine lawn, flowers and driveway, surrounded by the finest homes in Alameda, hardwood floors, with gas and electricity throughout the house.

$4500—
Buys a beautiful 7-room Colonial house with all modern conveniences; near trains and schools.

Watch Alameda Grow.

The best home city in California.

Purchase a home in the prettiest, healthiest and best-governed city in the world.

Homes on easy terms. Homes on easy terms.

3 large 5-room cottages, now rented, bringing in a rental of $60 per month; can be made to bring a rental of $90 per month; for sale for this week at $7250.

A large business lot on Park street; lot 60x111; on the east side of the street; this lot is suitable for any kind of business, will be worth, inside of a year, $16,000; can be bought for $5000; positively the best buy in a large business in Alameda.

HOMES BUILT, RENTED AND EXCHANGED.

HOUSES AND LOTS IN ALL PARTS OF ALAMEDA COUNTY FOR SALE.

EASY TERMS. EASY TERMS. EASY TERMS.

See THE ALAMEDA LAND COMPANY,
1418 Park St., Alameda.
Phone Alameda 490.

L. W. McGlauflin

REAL ESTATE and INSURANCE
1408 PARK ST., ALAMEDA.
Phone ALAMEDA 1659.
"SIGN OF THE CHECKERBOARD"

$2400—A beautiful 5-room cottage, located in the favored part of Alameda, convenient to the car lines and in a quiet and orderly neighborhood. This property is considered one of the best improvements to be found on this side of the bay. Lot 33 1-3x100.

$2500—A handsome newly built 4-room shingled cottage, well constructed and pleasing to the eye. The house cannot be built for the price. Located near Grand station and but a short distance to all the car lines. Well surrounded by numerous houses of handsome design. In a desirable neighborhood and having everything that lends to make it a desirable home. The lot is 25x100, and fronting on the principal street in this locality.

LAUNDRY.

JAPANESE TOKYO LAUNDRY—Formerly 429 Francisco st., S. F., now located 1734 Filbert st., Oakland. Phone Oakland 2382. Nearly all clothes with us at time of fire were saved.

SEEDS AND PLANTS.

SEEDS AND PLANTS.
Roses, fruit trees, raspberries, blackberries, logan berries and reliable seeds. Oakland Seed & Plant Co. Main store, 36th and Grove sts.; phone 1547.

DETECTIVES.

MANNING'S Detective Agency, room 30, 855 Broadway; best of references. Phone Oakland 2669.

TYPEWRITERS.

NEW and second-hand typewriters bought, sold, rented, repaired, exchanged. Smith Bros., 462 10th st.

LEGAL.

NOTICE OF TIME SET FOR PROVING WILL, ETC.

In the Superior Court of the County of Alameda, State of California.

In the matter of the Estate of Elizabetha Arzberger, deceased.

Notice of time set for proving will, etc.

Notice is hereby given that a petition for the probate of the will of Elizabetha Arzberger, deceased, and for the issuance to Martin Arzberger of letters testamentary thereon has been filed in this Court, and that Friday, the 15th day of February, A. D. 1907, at 10 o'clock a. m. of said day, at the Court Room of Department No. 4, of said Court, at the Court House in the City of Oakland, in said County of Alameda, has been set for the hearing of said petition and proving said will, when and where any person interested may appear and contest the same.

Dated, February 2, 1907.

JOHN P. COOK, Clerk.

Albert W. Linforth, Attorney for Petitioner, 1100 O'Farrell street, San Francisco.

NOTICE OF TIME SET FOR PROVING WILL, ETC.

In the Superior Court of the County of Alameda, State of California.

In the matter of the estate of Frederick Christian Poock, deceased.

Notice is hereby given, that a petition for the probate of the will of Frederick Christian Poock, deceased, and for the issuance to Augusta Poock of letters testamentary thereon, has been filed in this Court, and that Monday, the 25th day of February, A. D. 1907, at 10 o'clock A. M. of said day, at the Court Room of Department No. 4, of said Court, at the Court House in the City of Oakland, in said County of Alameda, has been set for the hearing of said petition and proving said will, when and where any person interested may appear and contest the same.

Dated, February 7, 1907.

JOHN P. COOK, Clerk.

By A. A. ROGERS, Deputy Clerk.

EDWARD A. HOLMAN, Attorney for Petitioner, 232-234 Bacon Building, Oakland, Cal.

NOTICE OF TIME AND PLACE OF PROVING WILL.

In the Superior Court of the State of California, in and for the County of Alameda.

In the matter of the estate of MARK FOWDEN, deceased.

Notice is hereby given that Monday, the 18th day of February, 1907, at 10 o'clock a. m. of said day, and the courtroom of Department Number Four of said court and the County Courthouse in the City of Oakland, County of Alameda, State of California, has been appointed as the time and place for proving the will of Mark Fowden, deceased, and for the hearing of the application of Frank Fowden for the issuance to him of letters of administration upon the estate of said Mark Fowden, deceased, with said will annexed.

Witness my hand and the Seal of said Court, the 5th day of February, 1907.

JOHN P. COOK, County Clerk

By A. A. ROGERS, Deputy Clerk.

JAMES G. MAGUIRE, attorney for petitioner, 11th floor Call building, San Francisco, Calif.

NOTICE OF TIME SET FOR PROVING WILL, ETC.

In the Superior Court of the County of Alameda, State of California.

In the matter of the estate of Karolina Damkroger, also known as Karolina Damkroeger, also known as Caroline Damkroeger, deceased.

Notice of time set for proving will, etc.

Notice is hereby given, that a petition for the probate of the will of Karolina Damkroger, also known as Karolina Damkroeger, and also known as Caroline Damkroeger, and for the issuance to Ernest Vorwerk of letters testamentary thereon has been filed in this Court, and that Monday, the 18th day of February, A. D., 1907, at 10 o'clock a. m. of said day, at the Court Room of Department 4, of said Court, at the Court House in the City of Oakland, in said County of Alameda, has been set for the hearing of said petition and proving said will, when and where any person interested may appear and contest the same.

Dated, February 6th, 1907.

JOHN P. COOK, Clerk.

By A. A. ROGERS, Deputy Clerk.

DIBERT & STIEFVATER, Attorneys for Petitioner, Bacon Block, Oakland, Cal.

NOTICE OF TIME SET FOR PROVING WILL, ETC.

In the Superior Court of the County of Alameda, State of California.

In the matter of the estate of Mary Enos Frates, deceased.

Notice of time set for proving will, etc.

Notice is hereby given that a petition for the probate of the will of Mary Enos Frates, deceased, and for the issuance to Anthony M. Barrett of letters testamentary thereon has been filed in this Court, and that Friday, the 15th day of February, A. D. 1907, at 10 o'clock A. M. of said day, at the Court Room of Department No. 4, of said Court, at the Court House in the City of Oakland, in said County of Alameda, has been set for the hearing of said petition and proving said will, when and where any person interested may appear and contest the same.

Dated February 1st, 1907.

JOHN P. COOK, Clerk.

By A. A. ROGERS, Deputy Clerk.

JOHN C. SCOTT, ESQ., Attorney for Petitioner.

NOTICE OF TIME SET FOR PROVING WILL, ETC.

In the Superior Court of the County of Alameda, State of California.

In the matter of the estate of Jennie E. Barrow, deceased.

Notice of time set for proving will, etc.

Notice is hereby given, that a petition for the probate of the will of Jennie E. Barrow, deceased, and for the issuance to Charles L. Colvin of letters testamentary thereon has been filed in this Court, and that Monday, the 10th day of February, A. D., 1907, at 10 o'clock a. m. of said day, at the Court Room of Department No. 4, of said Court, at the Court House in the City of Oakland, in said County of Alameda, has been set for the hearing of said petition and proving said will, when and where any person interested may appear and contest the same.

Dated, February 5, 1907.

JOHN P. COOK, Clerk.

A. A. ROGERS, Deputy Clerk.

T. F. GRABER, Attorney for Petitioner, 556½ Broadway, Oakland, Cal.

NOTICE OF TIME SET FOR PROVING WILL, ETC.

In the Superior Court of the County of Alameda, State of California.

In the matter of the Estate of William Dobson, deceased.

Notice of time set for proving will, etc.

Notice is hereby given, that a petition for the probate of the will of William Dobson, deceased, and for the issuance to Josiah Keep and Alexander Moore of letters testamentary thereon has been filed in this court, and that Monday, the 25th day of February, A. D. 1907, at 10 o'clock a. m. of said day, at the court room of Department No. 4, of said Court, at the court house in the City of Oakland, in said County of Alameda, has been set for the hearing of said petition and proving said will, when and where any person interested may appear and contest the same.

Dated, February 11th, 1907.

JOHN P. COOK, Clerk.

By A. A. Rogers, Deputy Clerk.

Traylor W. Bell, Attorney for Petitioners, 1218 Broadway, Oakland, Cal.

NOTICE OF TIME SET FOR PROVING WILL, ETC.

In the Superior Court of the County of Alameda, State of California.

In the matter of the estate of Elliott H. Woolsey, deceased.

Notice of time set for proving will, etc.

Notice is hereby given that a petition for the probate of the will of Elliott H. Woolsey, deceased, and for the issuance to John R. Woolsey of letters testamentary thereon, has been filed in this Court, and that Monday, the 25th day of February, A. D. 1907, at 10 o'clock A. M. of said day, at the Courtroom of Department No. 4 of said Court, at the Court House in the City of Oakland, in said County of Alameda, has been set for the hearing of said petition and proving said will, when and where any person interested may appear and contest the same.

Dated February 12, 1907.

JOHN P. COOK, Clerk.

By A. A. ROGERS, Deputy Clerk.

SAMUEL BELL McKEE, Attorney for the Petitioner.

TOO LATE TO CLASSIFY

HILL—In this city, February 12, 1907, Francis Hill, beloved husband of Jane Hill and father of Ada Hill Smith and Charles and Robert Hill, a native of England, aged 75 years.

* * Friends and acquaintances are respectfully invited to attend the funeral tomorrow (Thursday), February 14, at 2 o'clock p. m., at the Pilgrim Congregational church on Eighth avenue, between East Fifteenth and East Sixteenth streets, East Oakland. Interment Mountain View cemetery.

GOOD experienced girl wants cooking and housework in small family. 715 19th st.

IF you want first-class board, with bright sunny room, east and south exposure, for two people, call at 1205 Madison st.; also a fine sunny room for a single person.

THREE swell, connected rooms, $40, including gas and elec. Room 25, 1065 Broadway.

LOST—A lady's gold watch, in changing cars at San Leandro or 12th and Broadway; R. J. engraved; gentleman's picture on inside; reward. Tribune office, 1070 Broadway.

WANTED—General office girl; no stenographer. Call after 1 p. m. Osborn Conservatory of Music, 1069 Broadway.

WANTED—Young girl 14 to 17 years; most comfortable home assured. Apply 4428 West st., Oakland.

FURNISHED rooms for gentlemen, or sleeping room for man and wife. 733 8th, near Brush.

SMALL furnished room, 1454 Castro st. $8; lady or gentleman.

FOR SALE—Eight-room house suitable for two families; will sell furnished or unfurnished; electric light; good barn; lot 40x141. For particulars see owner, 3908 Hillside Boulevard and Prospect ave., Fruitvale.

FOR SALE—Furniture of a five-room cottage, at a sacrifice; place for rent, $18.50. 771 59th st., Oakland.

COMPETENT reliable nurse to care for 2 children; references. Call bet. 10 a. m. and 1 p. m. at 953 8th st.

FINNISH girl wishes position to do general housework and cooking; wages $20 to $25. 2428 10th st., near Dwight way, West Berkeley.

LARGE sunny room for rent at 680 21st st.

LOST—Monday, while shopping; diamond ring; circular band with 2 stones; also 2 screw ear-rings, all wrapped in tissue paper; liberal reward. Address 310 E. 17th st.

FOR SALE—New furniture, 8 rooms; house sold and must sell. Apply 51 E. Moss ave.

WANTED—First-class job printer for permanent job, union, $24. Address Box 5733, Tribune.

WANTED—Boy about 17 years in an insurance office; must write a good hand and give references; answer in own handwriting. Box 5734, Tribune.

THOMSON & REDMON
REAL ESTATE AND HOTEL BROKERS,
1015½ BROADWAY, ROOM 16.
PHONE OAKLAND 2078

60-room apartment house, cheap rent.
60-room hotel, rent $840 ..... $3000
45 rooms, transient, rent $300 ..... $2500
30 rooms, apartment, rent $200 ..... $2750
25 rooms, transient, rent $100 ..... $2300
14 rooms, rent $40, close in $800
11 rooms, rent $70, cheap $1600
14 rooms, rent $75, boarding $850
11 rooms, rent $50, boarding $1200
9 rooms, rent $45, new, cheap $1050
8 rooms, rent $25, long lease $450
8 rooms, rent $36, a snap $850
6 rooms, rent $40, elegant $700
LONG LIST OF OTHERS TO SELECT FROM.

Money Wanted

WANTED—$2500 loan on first-class mortgage at 8 per cent. H. L. Reach, Mgr. National Realty Co., 952 Broadway; phone Oakland 8047.

DIED.

KUNHARDT—In this city, February 11, 1907, Fabian Kunhardt, beloved husband of Rosalia Kunhardt, and father of Zep. F., Rosita, Alphonso, Claude, Lena, and the late Hermann Kunhardt, aged 62 years 22 days.

**Friends and acquaintances and members of Harmony Lodge, No. 6, A. O. U. W., are respectfully invited to attend the funeral, Thursday, February 14, at 10:30 a. m., from the undertaking parlors of Ernest Wallitz, 1411 Webster street.

GINRAK—In this city, February 12, 1907, John Ginrak, at Alameda County Infirmary, a native of Ireland, aged 24 years.

McManus & Freeman
Successors to James McManus.
FUNERAL DIRECTORS
Funeral Parlors—
S. E. Cor. 7th and Castro Sts.
Phone Oakland 171 Oakland, Cal.

Thom-Wehrden & Cunha
(Late Fmb. U. S. A. T.)
FUNERAL DIRECTORS
1311 Clay St., at 17th and San Pablo ave. Finest private residence accommodations without charge; lady attendant; personal services under all conditions.
Phone Oakland 240

McMASTER & BRISCOE
J. E. Briscoe Geo. W. McMaster
UNDERTAKERS,
559 24TH ST., COR. GROVE
OAKLAND, CAL.
Phone Oakland 5619.

Albert Brown Co.

HOWE Phone Oakland 1728
Funeral Directors, Embalmers.
UNDERTAKING AND MFG. CO.
1012 22d St., Cor. Filbert—14th-st. car.
We are not in the Undertaking Combine, and manufacture our funeral supplies. Complete Funerals as follows:
Imported black broadcloth casket, satin-lined, for $50
Imported white or colored casket, embossed plush, satin-lined $55
Imported black crape cloth casket, satin-lined $35
Imported black cloth casket $30
These prices include—
Casket, attendance, embalming, washing, dressing, shaving, hairdressing, removing door-crape, gloves, use of chapel canopy, chairs, hearse, burial box.
Oakland, Berkeley, Alameda, Fruitvale
E. J. HOWE, Mgr. P. J. KOLICH.
MRS. E. J. HOWE, Lady Embalmer.

NEWS AS IS NEWS

Can always be found in THE TRIBUNE want columns. Houses and lots, dogs and cows, furniture for sale, flats to rent, boy wanted, rooms to rent, stores for sale, clerks to work, and hundreds of other news of THE TRIBUNE.

Envelopes at the TRIBUNE office.

OFFICIAL RECORDS.

SPECIALLY REPORTED DAILY TO THE TRIBUNE.
WEDNESDAY FEBRUARY 13, 1907.

DEEDS RECORDED MONDAY, FEBRUARY 11, 1907.

J. T. WILLS (widower) to EDNA D. PENDLETON (married), lot 2, block F, map No. 2 Highland Terrace, Oakland, $10.

LILLIE and BENJAMIN F. ARMSTRONG to A. and LEILA CAMPBELL, E Pearl street, 251 S Ruby, S 35.12, E 128, N to intersection with N boundary line lot 29, W 157.63 lot 29 and portion lot 30, map American Investment Union tract No. 1, Oakland; $10.

MANUEL J. and ROSA OLIVERIA (wife) to OTTO and ANNA H. OLSON (wife), W corner Twenty-second avenue and East Seventeenth street, SW 40 by NW 120, portion lots 13 to 17, block 87, map San Antonio, Oakland; $10.

IDA H. CORRELL (widow) to GABRIEL LOEB, N Twelfth street, 100 W Franklin, W 50 by N 100, lots 24 and 25, block 174, Oakland; $10.

ABRAM and CARRY SILVERSTINE (wife) to MATHILDA E. and DAVID T. CAHILL (husband), N Ninth street, 40 E Grove, E 35 by N 75, portion lots 1, 2 and 3, block 115, Oakland, subject to deed of trust, $10.

DR. G. B. N. and JULIA T. CLOW to THOMAS J. and SYLVIA L. THOMPSON (wife), C corner Moss and Fairmount avenue, SE —, E 106, NW 66, W 98.1, lot 29 and NW 20 lot 28, block F, map No. 2 Linda Vista Terrace, Oakland, $10.

THOMAS J. and SYLVIA L. THOMPSON to SAMUEL P. LOVETT, same, Oakland; $10.

HILMA D. and CHARLES J. STONE (husband) to PAUL S. COKE, S Forty-sixth street, 100 W Telegraph avenue, W 25 by S 130, lot 77, map Dexter tract, Oakland; $10.

SHERMAN, CLAY & CO. to BREED & BANCROFT (corporation), lot 54, block 8, and lots 62 to 63, block 6, map Steinway Terrace, Brooklyn township, $10.

SAME to SAME, lot 3, block 7, and lots 7 and 8, block 9, same, Brooklyn township, $10.

S. J. and MINNIE SYMMONS (wife) to AUSTIN K. and TILLIE A. TICHENOR (wife), lot 2, block J, map Santa Fe tract No. 2, Oakland, $10.

MARGARET H. TOWNSEND (widow) to JOHANNES A. QUIST (single), lot 21 and W 20 lot 20, same, Oakland, $10.

ABRAHAM, ISABELL and HANNAH B. SORRENSON to ANNA M. THOMAS (wife W. E.), NE Forty-ninth and Maple streets, E 75 by N 100, lots 37 and 38, block D, Central Oakland tract, Oakland, $10.

BREED & BANCROFT to CHRIST A. JAUN and J. W. REDO (married), lots 7 and 8, map Steinway Terrace, Brooklyn township, $10.

H. M. LEVY (widower) to FRANCES L. PETERSON (widow), lots 14 and 15, map Roosevelt Terrace, Oakland, $10.

W. F. and EFFIE L. KROLL to J. P. HARRINGTON, lots 27 and 28, block C, map Everett tract, Brooklyn township; $130.

GEORGE X. YOUNG (single) to ORA M. PEOPLES (single), S Francisco street, 154 W Milvia, W 50 by S 135, lot 8, block B, Jones tract, Berkeley; $10.

DE and NELLIE M. WINTER (wife) to D. W. McLAUGHLIN, NE Bay street and San Pablo avenue, E 109, N 63.9, W to N boundary line plot 65, SW to intersection with E line San Pablo avenue, S to beginning, portion lot 2, block D, S of N boundary line of said plot 65, map Rooney tract, Berkeley; $10.

J. A. and EMILY V. MARSHALL (wife) to ROSA V. MORRIS (wife F. A.), W Bowditch street, 150 N Dwight way, N 40 by W 90, portion lot 4, block 7, map property of College Homestead Association, Berkeley; $10.

F. M. SMITH, F. C. HAVENS and wife to THE REALTY SYNDICATE, NW Twenty-second and Union streets, NW 100, NE 100, SE 10.58, thence along an arc of curve to left which chord bears SE and radius of which is 523, a distance of 106.77 feet to N line of Union street, SW 42 to beginning, Oakland; W Union street, distant 100 NE from N line of Twenty-second, NW 1.74, thence along arc of curve to left, which chord bears SE and radius of which is 473 feet, a distance of 2 feet to W line of Union street, NE 1.02 to beginning, portion block 629, Oakland, $10.

MICHAEL CARNEY or KEARNEY to ELIZABETH J. DOLAN (wife THOMAS F.), NE Twenty-second and Union streets, E 33.3, N 101, E 100, N 50, W 133.3, S 151, lots 40, 41 and 42, block 630, map Adeline-street Lots, Oakland, $10.

ELIZABETH J. and THOMAS F. DOLAN (husband) to SUSIE C. STEARNS (single), NE Twenty-second and Union streets, E 58.3, N 101, E 75, N 50, W 133.3, S 151, lots 40 to 43, block 630, map Adeline-street Lots, Oakland, $10.

SUSIE C. STEARNS (single) to F. M. SMITH and F. C. HAVENS, same, Oakland; $10.

F. M. SMITH, F. C. HAVENS and wife to THE REALTY SYNDICATE, E Union street, 101 N Twenty-second, N 50 by E 133.3, lots 40 and 41, block 630, Adeline-street Lots, Oakland; $10.

STELLA L. and FREDERICK CANHAM to R. C. NEWELL (single), NW Twenty-second and Magnolia streets, W 58.3 by N 101, lots 1 and 2, block 639, Adeline-street Lots, Oakland, $10.

R. C. NEWELL (single) to F. M. SMITH and F. C. HAVENS, same, Oakland; $10.

ANNA and W. H. EYRE (husband) to WILLIAM L. MYERS, E Tremont street, 105 N Essex, N 100 by E 129.5, portion block K, map portion Newbury tract, Berkeley; property out of county and property not now known; quitclaim deed, $10.

DANIEL J. and MARY J. MANNING (wife) to H. C. MORRIS, C. and CLARENCE FOGG, SW East Twenty-seventh street, 391.52 SE Thirteenth avenue, SE 42.8 by SW 140, SE 15, lot 16 and NW 27.6 lot 17, map Hogan's subdivision map block 87, Highland Terrace, Oakland, quitclaim deed, $10.

WILLIAM E. MURPHY (single) to D. J. HALL, NE one-quarter of SW one-quarter and S one-half of SW one-quarter section 9, township 2 S, range 2 W, containing 120 acres, Eden township; $10.

WILLIAM and SOPHIE O'NEILL (wife) to H. H. EASTER, lot 17, block 1, map Golden Gate tract, Oakland; $10.

G. and HORTENSE M. MOUNICOT (wife) to PATRICK CAHILL, NE Sutter street and San Pablo avenue, E 100, N 93.24, W 204.72, S 89.82, lots 1, 2, 23 and 24, block A, Gaskill tract, Oakland; $10.

DEEDS RECORDED TUESDAY, FEBRUARY 12, 1907.

THE REALTY SYNDICATE to THOS. C. M'KAY, lot 8, block X, map No. 1 Roberts & Wolfskill tract, Oakland, $10.

MARY HURLEY (single) to F. R. TARR, lot 4, block A, revised map Claremont-avenue tract, Oakland, subject to deed of trust; $10.

JOHN and EMMA KLEINER (wife) to RUDOLPH and ANNA KLEINER (wife), W Havens street, 475 N "B" street, N 35 by W 125, subdivision D, lot 8, block 501, Watts tract, Oakland, $10.

JANE A. EVERTS (widow) to W. J. TRUDGETT, N Santa Clara avenue, 171 E Broadway, E 75 by N 145.9, portion lots 8, 9 and 10, block 6, map part Hayes & Caperton property, Alameda, $10.

DAVID M. BAXTER to MARY E. BAXTER (wife), E Summit street, 197 N Twenty-eighth, N 38 by E 99.05, N 38, lot 16, Borland property, Oakland; gift.

MARY A. and GEORGE E. CHESEBROUGH to MRS. MARY KOCH, W Ruby street, 154 S Weston avenue, S 25 by W 100, lot 38, Oakland Railroad Homestead, Oakland, warranty deed, $600.

GASKILL CO. (corporation) to CHAS. B. and MARGARET A. CALDWELL (wife), N Lulu avenue, 190 E San Pablo avenue, E 40, N 113.40, W 40, S 113.30, lot 24, block G, Gaskill Addition to Parsons Golden Gate tract, Emeryville, Oakland, $10.

THOMAS A. DOWNING (widower) to CHARLES A. SPEETZEN (married), NE East Fifteenth street, 100 NW Eleventh avenue, NW 50 by NE 150, lots 7 and 8, block 68, Clinton, Oakland; $10.

MARGARET H. TOWNSEND (widow) to AXEL JOHNSON, lots 6 to 12, also S 20 lot 14, Santa Fe tract No. 20, Oakland; $10.

E. N. and GENEVIEVE H. ADRIANCE to AGNES E. GARDNER (widow), NW Grove and Parker streets, S 51.88, E 77.3, N 52, W 81.12, S 51.88, E 77.3, Berkeley; quitclaim deed; $10.

AGNES E. GARDNER (widow) to ALBIN and CARRIE ANDERSON (wife), same, Berkeley; $10.

PACIFIC LAND INVESTMENT CO. to ROBERT H. COLLINS, lots 4, 5, 7, 8 to 25, block 231, map Town of Newark, Washington township; $10.

NAPOLEON and LOUISE VASILATOS to JEREMIAH T. O'NEIL, SE Telegraph avenue and Prospect street, S 60 by E 100, portion lots 1 and 3, Oakland Homestead Association, Oakland; $10.

M. L. WURTS to SAME, same, Oakland; $10.

BREED & BANCROFT to WILLIAM C. SULLIVAN (single), lots 1, 40 and 41, block 3, map Steinway Terrace, Brooklyn township; $10.

GEORGE W. and HARRIET A. EMMONS to LARUE WHARF & WAREHOUSE CO. (corporation), SE Fourteenth avenue, 115 SW Union place, SW 25, SE 75, SW 40.41, SE 50, SE 50, SE 50, SE 64.82, NE 96.23, NW 51.78, NE 59.7, NW 25, SW 11.26, NW 114.08, SW 124.53, NW 48.75, thence 100 feet and in a direct line to E corner lot 21, Larue's Addition, NW 75 to beginning, portion of block 56, Larue's Addition, and also portion block 1, map San Antonio, Oakland; all interest in block 56, with exceptions, Oakland; beginning in S line right of way of Central Pacific Railroad, said point beginning SE —— avenue at a point distant 256 SW from point where said SE line would be intersected by SW East Twelfth street, SW 34.21 feet to S line of said right of way at point which is point of beginning, being the land intended to be conveyed W along S line said right of way and to certain other point where said S line would be intersected by line beginning at point of intersection of SW East Eleventh street with SE Twelfth avenue, SW 325, SW 2.71, SW 448 to N pierhead line of Oakland harbor, as established by United States government, E to a point which bears SW from and is distant 414.37 from beginning, NE 414.37, NE 44.27 to beginning, Oakland; $10.

EDSON F. and ELIZABETH W. ADAMS to ISABELLA L. YOST (wife J. H.), lot 11, block H, Lakeside subdivision Adams Point property, Oakland; $10.

SAME to LYDIA M'CREA DIVOLL (widow), lot 9, block 15, map same, Oakland, $10.

THE REALTY SYNDICATE to ANNIE RODFISH (wife HENRY), N Alvord street, map Mathews tract, distant 176.5 E from intersection said N line Alvord street with W boundary line of plot 56, SW 80 by N 95, portion plot 56, Berkeley; $10.

SAME to HENRY RODFISH (RATFISCH), same, distant 236.5 E from intersection said N line Alvord street with W boundary line plot 66, SW 50 by N 95, portion plot 56, Berkeley, $10.

BREED & BANCROFT to CHARLES HOGAN, lot 26, map Santa Fe tract No. 16, Oakland; $10.

WILLIAM BAKER, guardian estate PERCY F. BAKER, MARJORIE and WANDA M. BAKER (minors), to WILLIAM STRECHAN, W Castro street, 75 N Seventeenth, N 65, W 126, S 40, E 25, S 25, E 100 to beginning, Oakland, $9700.

B. F. and LILLIE ARMSTRONG (wife) to W. H. MARTIN (widower), lots 27 and 28, map American Investment Union tract No. 1, Oakland, $10.

F. D. CHASE (married) to ATLANTA J. CHASE (wife), E Eola street, 100 S Virginia, S 25 by E 100, portion lots 3 and 4, block 3, map resubdivision portion block 3, Teachers' State University Homestead, Berkeley, gift.

LAURA L. and W. G. HANSEN (husband) to JAMES LEE RANSOM (married), N Pierce avenue, 1044 E Arbor street, E 55, N 112, W 48, S 116, lot 3 and E 15 lot 2, block C, Powers tract, Alameda; $10.

ALICE C., CORA W., RAYMOND H. and BRYANT B. BAILEY to MARY N. DE COSTA (wife J. F.), N Bancroft way, 131 W Sixth street, W 50 by N 100, lot 18, block 115, Berkeley L. & T. I. Association, Berkeley; $10.

FRED C. and ETTA WILLSON (wife) to SANDO BIENER, SW Putnam, 75 NW Wheeler avenue, NW 37.6 by SW 100, lot 7 and SE ½ lot 6, block 754, map aforesaid, Brooklyn township, $10.

CARRIE E. and W. A. ROUSE to CHARLES A. TUCKER, N Laurel, 232.1 E Telegraph avenue, E 25 by N 118.4, portion lot 9, Lincoln Homestead Association, Oakland; $10.

THE REALTY SYNDICATE to JOHN M. DEAN, lot 17, block L, map 3, subdivision portion Central Oakland tract E of Telegraph avenue, Oakland, $10.

ELIZABETH and THOMAS GILSENAN (husband) to SAME, S Forty-third street, 583.1 E Telegraph avenue, E 32 by S 100, lot 19, Linden Homestead Association, Oakland, $10.

THOMAS PRATHER, executor Estate of JULIA P. PRATHER (deceased) to WALTER MORGAN, lot of land in block 6, map Highland subdivision of Adams' Point property, beginning at a point on E line of Lee at S corner of land conveyed to R. C. Coxhead and wife in 985 D. 429, thence along E Lee and arc of curve to right, radius of which is 509 and a chord of which bears SE 120.11, NE 125.65, thence along arc of a curve to left radius of which is 655 and the chord of which bears NW 119.07, SW 125 to beginning, Oakland, $600.

ROBERT E. and JENNIE P. BOUSFIELD to E. C. and EFFIE C. BANK (wife), S Tyler, 431.82 from intersection with NW line Claremont avenue, SW 50.13, SE 135, NE 50.13, NW 135, portion plot 77, Berkeley; $10.

MRS. IDA ROBINSON (widow) to EVAN JEFFREYS, SE Montgomery avenue, 257 NE Forty-first street, NE 30 by SE 100, lot 25, block G, map Thermal Hill tract, Oakland, $10.

KATHERINE F. and SYDNEY W. SMITH to MARY I. ECCLESTON (wife of EDWARD), lot 8, block A, map Central Piedmont tract, subject to right of way forever, Oakland township, $10.

WICKHAM HAVENS and wife to HAZEL O. QUAYLE (wife of THOMAS B.), lot 10, amended map of Alta Piedmont tract, Oakland township; $10.

PATRICK and ANNIE DONNELLAN to ANNA M. JANSEN, NE East Nineteenth, 102 SE Twenty-second, SE 40 by NE 140, portion lots 5 and 6, block 65, San Antonio, Oakland, $10.

PIEDMONT BUILDING ASSOCIATION to NELLIE and EDMUND HOFFMAN (husband), lot 23, block 11, map Central Piedmont tract, Oakland township; $10.

SAME to CHARLES L. TROW, lot 15, block F, same, Oakland township; $10.

J. T. and PAULENA HINCH (wife) to HENRY B. MOWBRAY, S Tenth, 76.6 E Poplar, E 38.6 by S 50, portion lots 27 and 28, block 549, map blocks 549 and 550, and part of 561, Oakland, $10.

MYRTLE M. BLACK (widow) to WILLIAM D. and AMELIA A. M'SMITH (wife), lot 27, block F, map Melrose Station tract, Brooklyn township; $10.

HENRY A. and CHRISTINE S. PLEITNER to OLINTO PALADINI (single), lot 35, block A, map Melrose Station tract, Brooklyn township; $10.

JOSEPH J. SOUTHERN (single) to GEORGE W. AUSTIN, NE San Pablo avenue, distant NW 27.9 from intersection with N Twenty-seventh, NW 27.9, E 100.8, S 25, W 88.8, lot 2, block 2025, map 2, Whitcher tract, Oakland, $10.

SAMUEL NELSON to MARTIN JOHNSON, W Grove, 75 S Forty-sixth, S 45 by W 96, portion lot 16, block 2109, Alden tract at Temescal, Oakland; $10.

J. B. CASABONNE (single) to THEODORE F. HOLTZ, NW Delaware and Seventh, W 50 by N 100, lot 14, block 65, Berkeley L. & T. I. Association, Berkeley; $10.

SAME to SAME, N Bancroft way, 25 E Railroad, E 25 by N 100, E ½ lot 18, block 112, same, Berkeley; $10.

CHARLES and MINNIE HELMKE (wife) to GEORGE DICKSON, NE Forty-seventh and San Pablo avenue, N 64 by E 152, lot 60, Coggeshall tract, Oakland; $10.

THE REALTY SYNDICATE to DORA ZACHE, lot 11, block W, map 2 of subdivision of portion Central Oakland tract E of Telegraph avenue, Oakland; $10.

GEORGE PALMER to EMMA D. SWALLEY, lot 14, block L, map Santa Fe tract, Oakland, $10.

F. W. and KATHERINE M. WACHTER to KATHERINA HAAS (widow), W Franklin, 100 S Durant, S 30 by W 150, Oakland; $10.

JOSEPH T. and PAULENA HINCH (wife) to WILLIAM and ELIZABETH C. McCARTY (wife), E Filbert, 67.17 S West Sixteenth, S 34 by E 100, Oakland; $10.

C. H. ELIASSEN (single) to G. VANDENPEEREBOOM, N Twelfth, 75 E Madison, E 50 by N 100, lots 27 and 28, block 168, Oakland; $10.

W. E. BARNARD (widower) et als. to LOUIS KREISS, subdivision 1 of lot 37, map 3, Glen Echo tract, Oakland; $10.

WILLIAM and MARY MERCER (wife), to LOUIS D. VOICE, W Telegraph avenue since widened, 41 S Thirty-fourth (Brown), S 41 by W 100, Oakland; $10.

W. H. and MARY L. REESE (wife) to CHARLES A. LOVE, lot 54 in subdivisions 18 and 19, map resubdivision Peralta Park, Oakland township; $10.

WILLIAM H. and MARY M. M'GRATH to MICHAEL and MARY MURPHY (wife), W Nineteenth avenue, 35 N East Fifteenth street, N 35 by W 87.6, portion lots 3 to 12, block 27, Oakland; $10.

J. H. and LIZZIE S. N. YOUNG (wife) to MINA O. THOMAS (wife of ALAN C.), beginning at point 290 N from N line Haight avenue, distant 233.4 W from W line Fifteenth, W 32.4 by S 155, Alameda; $10.

JOHN H. and ESTELLA M. BALEY to MARTHA E. COCHELL, NW Davis, 45 SW from point of intersection with continuation of SW line of Davis, SW 117 to center line of Peralta creek, SW 26.20, NW 38.20, NE 140, SE 50, portion lot 75, map Galindo tract, Brooklyn township; $10.

JOHN H. and LOVEDAY NISSEN to ADELAIDE L. HENDERSON (single), W Ruby, 104 S Weston avenue, S 50 by W 100, lots 36 and 37, map Oakland Railroad Homestead, Oakland; $10.

SARAH M. and DANIEL KEELER (husband) to EDMUND P. MOGAN (single), SE Browning street and Bancroft way, E 240 by S 100, lots 1 to 6, block O, B. tract, Berkeley; $10.

FRANK L. and HEDVIG JOHNSON to SIMON X. ANGEL, beginning at intersection SW Fourteenth and SE Fremont avenue, SE 50 by SW 110, portion lot 1, block 4, map subdivision of NE portion Sather tract, Brooklyn township; $10.

R. E. and LULU M. BAUSKE (wife) to C. H. ELIASSEN (single), N Twelfth, 75 E Madison, E 75 by N 100, lots 26, 27 and 28, block 168, Oakland; $10.

GEORGE and IDA MERKEL (wife) to ELIZABETH C. BUNNER (single), N Buena Vista avenue, 125 W Sherman, W 25 by N 125, lot 7, block E, map 144 lots in Page tract, Oakland, $10.

J. C. GOTFREDSON (single) to HENRY BROCKHURST, S Harmon, 325 E California, E 75 by S 135, lot 17 and E ½ lot 16, block A, map subdivision of SW portion plot 53, subject to mortgage to Central Bank, Oakland, $10.

W. M. and JEAN CROWN (wife) to MISS DAISY BELL JACOBS, lot 21, map Santa Fe tract No. 7, Oakland; $10.

JAMES W. and MARY A. HOLIHAN (wife) to M. and LILLIE CONGER, E Filbert, 420 S Tenth, S 30 by E 125, portion lot 11, block 1, map Market-street tract, Oakland; $10.

ELINOR CARLISLE (widow) to C. C. CASTLE, lot 12, map Santa Fe tract No. 16, Oakland; $10.

FRANK C. and MARY C. VARGAS to MANUEL ANTONIO GOMEZ, S Harlan, 262.74 W Watkins, W 150 by S 150, lots 55, 56 and 57, Hemme tract, San Leandro, Eden township; $10.

WILLIAM G. and CLARA C. LENFESTEY to ANNIE FISHER BROCK, S Prince, 83.6 E Dana, E 41.8, S 78, W to intersection with line dividing lots 34 and 35, N 78, lot 34, map resubdivision Home View tract, subject to deed of trust, Berkeley, $10.

JENNIE L. and F. F. BARBOUR (husband) to ALICE R. HILGARD (single), same as in release from C. L. Hughes, Berkeley; $10.

PROBATE RECORDED FEBRUARY 12, 1907.

Estate JULIA P. A. PRATHER (deceased) to O. D. HAMLIN, undivided one-third, beginning at point from which the S corner of land conveyed to A. S. Larkey, July 24, 1902, 857 D. 401, bears NW 174.64, distant SE 80.51 feet, NE 149.39 to point on SW line of Lenox avenue, thence along said SW line dividing the arc of a curve to left, radius of 140, 6.62, thence tangent to said curve NW 74.32, SW 143.26 feet to beginning, portion plot 21, Oakland, order confirming sale for $1408.

MORTGAGES RECORDED FEBRUARY 11, 1907.

EDNA D. and EDWIN H. PENDLETON to STATE SAVINGS BANK, E Gilbert, 40 S Mather, S 40 by E 125, lot 2, block F, Highland Terrace, Oakland, $1350.

GABRIEL LOEB (single) to OAKLAND BANK OF SAVINGS, N Twelfth, 150 E Broadway, E 50 by N 100, lots 25 and 24, block 174, Oakland; $70,000.

SAMUEL P. and SUSIE C. LOVETT (wife) to A. K. PERCIVAL, same as in deed from Thomas J. Thompson et ux., Oakland; $4500.

MANDANA E. and GEORGE CHASE (husband) to JOHN SCHNEIDER, NE East Ninth street and Fourth avenue, E 150 by N 100, lots 1 to 6 and S 10 feet of lots 19 to 24, block 8, Clinton, 1 year at 8 per cent, Oakland, $600.

MORTGAGES RECORDED FEBRUARY 12, 1907.

FRANK P. LE COUNT and wife to PACIFIC SURETY CO. OF CALIFORNIA, N San Antonio avenue, 72 W Lafayette, W 36 by N 120, portion lots 18, 19 and 20, block 8, map Bartlett tract, amended map, 1 year at 8 per cent, Alameda; $1200.

JOHN S. GARCIA to F. E. CORREA, beginning on SW line of county road from San Leandro to Oakland at a post on N corner of land containing 19.58 acres conveyed to Joseph Garcia November 28, 1859, I D. 683, SW 27.78 by SE 1.81¼, containing 4.71½ acres, portion I. Peralta rancho, 1 year at 6½ per cent, Brooklyn township; $1100.

ELISHA S. ALLEN (single) to J. K. WARNER, lots 6 and 7, and NW ¼ of NE ¼ and NE ¼ of NW ¼ of section 1, T. 3 S, R 3 E, containing 146.96 acres, 1 year at 8 per cent, Murray township; $750.

FREDERICK W. KOHLER and LILA KOHLER (wife of HENRY H.) to OAKLAND BANK OF SAVINGS, E Telegraph avenue, 15 N Elm street, N 50.3, E 105.6, S 50.3, W 105, Oakland; $13,000.

LYDIA M'CREA DIVOLL (widow) to EDSON F. ADAMS, lot 9, block 15, map Lakeside subdivision Adams' Point property, 2 years, Oakland, $1500.

ISABELLE L. and J. H. YOTS (husband) to SAME, same as in deed from Edson F. Adams et ux., 2 years, Oakland; $1665.

GERMANIA HALL ASSOCIATION OF OAKLAND to AUGUSTA PETERSON (wife of FRED), E Webster, 50 S Seventh, S 75, E 100, N 25, E 20, N 50, W 120, lots 4 to 6 and portion lots 9, 10 and 28, block 63, 1 year at 8 per cent, Oakland; $9000.

WILLIAM D. and AMELIA A. McSMITH to STATE SAVINGS BANK (corporation), same as in deed from Myrtle M. Black, Brooklyn township; $500.

GEORGE D. and LUCY A. DICKSON (wife) to CHARLES HELMKE, same as in deed from Charles Helmke et ux., 2 years at 8 per cent, Oakland; $3000.

EDMUND P. MOGAN (single) to JOSEPH R. KAHLIN, same as in deed from Sarah M. Keeler, 1 year at 8 per cent, Berkeley; $2000.

ADELAIDE L. HENDERSON (single) to LOVEDAY NISSON (wife of JOHN H.), same as in deed from John H. Nissen et ux., 1 year at 8½ per cent, Oakland, $1000.

KNUTE and BESSIE JOHNSON (wife) to STATE SAVINGS BANK, E Chestnut, 240 N Twenty-eighth, N 35 by E 132, N 20 feet of lot 22 and S 15 feet of lot 23, block 676, map resubdivision blocks 659 and 660, Oakland; $1050.

MARY and JOHN W. PRESTON (husband) to NANCY NEAL, lot 12, block U, map 3, Roberts & Wolfskill tract, 1 year at 7 per cent, Oakland, $600.

GAYLORD H. and OLIVE CHILCOTE to ROBERT LEIKE (single), N Virginia, 120 E Sacramento, E 120 by N 135, S one-half of lot 4, block 2, map Teachers of State University Homestead, Berkeley; $775.

HENRY B. and LOUISE H. MOWBRAY to EMMA H. BOWERS (widow), same as in deed from J. T. Hinch et ux., 1 year at 6 per cent, Oakland; $1400.

J. A. and AUGUSTA GUSTAVESON to PETER H. STUBBE, S Dennison, 31.3 E Valdez, E 31.3 by S 100, portion lot 8, block D, map Shellmound tract, 2 years at 8½ per cent, Oakland; $700.

DEEDS OF TRUST RECORDED FEBRUARY 11, 1907.

CALVIN G. HILDEBRAND and wife to M'MULLEN & MOOY, trustees of STATE SAVINGS BANK, NW Irving avenue, 395 SW East Twentieth, SW 35 by NW 110, lot 12, Corley tract, Oakland; $2250.

JOHANNES A. QUIST (single) to BANKERS' TRUST CO., trustees BREED & BANCROFT, same as in deed from Margaret H. Townsend, Oakland; $500.

CHRIST A. JAUN, J. W. REDO and BIRDIE I. REDO (wife) to SAME, lot 7, block 9, map Steinway Terrace, Brooklyn township; $1500.

SAME to SAME, lot 8, block 9, map Steinway Terrace, Brooklyn township; $640.

DEEDS OF TRUST RECORDED FEBRUARY 12, 1907.

JOSEPHINE M. and HERBERT A. SMITH to BANKERS' TRUST CO., trustees OAKLAND BANK OF SAVINGS, S Fifty-third, 160 E Dover, E 35 by S 135, lot 7, block L, Santa Fe tract No. 3, Oakland; $1600.

WILLIAM C. SULLIVAN to SAME, trustees BREED & BANCROFT, lot 152, block E, map Bowles & Fitzgerald tract, Oakland; $1000.

JAMES L. and MAY RANSOM (wife) to BIDDLE & BORDWELL, trustees CITIZENS BANK OF ALAMEDA, same as in deed from Laura S. Hansen, etc., Alameda; $900.

C. C. CASTLE to BANKERS' TRUST CO., trustees BREED & BANCROFT, same as in deed from Elinor Carlisle, Oakland; $900.

BEDFORD EASTWOOD to DU RAY SMITH and IRENA R. BROWN, trustees ADELINE H. BROWN, W Shasta, distant SW 32.96 from intersection with dividing line between lots 2 and 3, block 2, NW 109.07 feet to a point on SE line Tallac, SW and SE following the SE and NE line of Tallac street to intersection with dividing line between lots 3 and 4, block 2, NE and E 126.31 to W Shasta, N 50 to beginning, portion lot 3, block 2, amended map Hopkins Terrace No. 4, Berkeley; $900.

JENNIE PILCHER et als. to WARREN G. SANBORN, same as in release from Berkeley Bank of Savings, Berkeley; $2000.

MICHAEL and JULIA M'NAMARA (wife) to BANKERS' TRUST CO., trustees OAKLAND BANK OF SAVINGS, S Taylor, 151.6 W Campbell, W 24 by S 135, portion lots 15 and 16, block 697, Casserly tract at point, Oakland; $750.

E. C. and EFFIE C. BANK (wife) to SAME, same as in deed from Robert E. Bousfield et ux., Berkeley; $2500.

R. D. WHITEHEAD (single) to RODOLPH & CRAMER, trustees UNION SAVINGS BANK, S Nolan, 284.6¾ E of Grove, E 35 by S 170, E 35 feet of lot 9, Collins tract, Oakland; $1700.

CHARLES L. and FLORENCE TROW (wife) to HAVENS & LEIMERT, trustees PIEDMONT BUILDING ASSOCIATION, same as in deed from Piedmont Building Association, Oakland township; $737.

IDA ROBINSON (widow) to BANKERS' TRUST CO., trustees VENTIA JEFFREYS, lot 29, block G, map Thermal Hill tract, Oakland; $3050.

JAMES K. and ANNIE L. PICKERING (wife) to TYRREL & CLARK, trustees HOME SECURITY LOAN SOCIETY, W Fulton, 250 N Prince, N 40 by W 125, S 40 feet of lot 12, block A, Woolsey tract, Berkeley, $2000.

WILLIAM and AMELIA F. T. STREICHAN to BANKERS' TRUST CO., trustees OAKLAND BANK OF SAVINGS, same as in deed from William Streichan et ux., Oakland; $4000.

CHARLES and CLARA HOGAN (wife) to SAME, trustees BREED & BANCROFT, same as in deed from Breed & Bancroft, Oakland; $675.

WILLIAM C. SULLIVAN (single) to SAME, same, Brooklyn township; $3120.

A. F. and ANNA B. KERR (single) to SAME, trustee OAKLAND BANK OF SAVINGS, S Knox avenue, 671.225 W from intersection with N line Telegraph avenue, S 164.76, W 40, N 169.43, E 40.60, W 30 of lot 19 and E 10 lot 20, Knox Park, Oakland; $3000.

JEREMIAH T. O'NEILL and wife to BANKERS' TRUST CO., trustee OAKLAND BANK OF SAVINGS, same as in deed from M. L. Wurts, Oakland; $7000.

W. W. SHERBOURNE to DU RAY SMITH and IRENA R. BROWN, trustees ADELINE H. BROWN, S one-half lot 18, block B, map Buenaventura tract, Brooklyn township; $600.

CHARLES A. and MARY A. SPEETZEN to BANKERS' TRUST CO., trustee OAKLAND BANK OF SAVINGS, same as in deed from Thomas A. Downing, Oakland; $1209.

RELEASES RECORDED MONDAY, FEBRUARY 11, 1907.

FARMERS' & MERCHANTS' SAVINGS BANK to CHARLES S. and CARRIE L. BOOTH (wife), 733 M. 428, lots 1 to 4 and 26 to 28, block 21, Oakland; $7000.

S. P. WOODWORTH to JOSEPH and IDA PETRY (wife), 740 M. 456, lot 13 and E 8.4 lot 12, block 181, Oakland; $600.

H. C. MORRIS to A. B. and CARY and CHARLES H. HALE, 743 M. 140, lots 19 to 23 and portion lots 14 and 18, block 170, Oakland; $7500.

JOHN SCHNEIDER to MANDANA E. and GEORGE CHASE, 648 M. 232, E corner East Ninth street and Fourth avenue, SE 150, etc., portion block 8, Clinton, Oakland; $1800.

MARY L. SWAIN (wife) to ERNEST D. and MARY O. MENDENHALL (wife), 733 M. 362, lots 4 to 6, map Langan tract, Castro Valley, Eden township; $4250.

RECONVEYANCES RECORDED MONDAY, FEBRUARY 11, 1907.

JACOBI & NAYLOR, trustees CENTRAL LOAN ASSOCIATION, to CALVIN A. SHAW, 885 D. 322, lot 12, Corley tract, Oakland; $2000.

GEORGE W. M'KEAND to ELIZABETH J. and THOMAS DOLAN, 941 D. 214, lot 43, block 630, Adeline-street Lots, Oakland; $115.

BANKERS' TRUST CO., trustee OAKLAND BANK OF SAVINGS, to MAGGIE MILLER, 897 D. 213, NW Ninth avenue, 100 NE East Twenty-second street, NE 100 by NW 150, portion block 137, Oakland; $1500.

CHRISTINE S. PLEITNER and D. FOSSATI, trustees HENRY A. PLEITNER, to HERBERT W. and GRACE SMITH (wife), 1206 D. 420, lots 23 to 27, map redivision Bellevue tract, Brooklyn township; $1000.

W. F. KROLL and GEORGE H. MARTIN, trustees W. H. MARTIN, to HARRY W. NEWTON, 978 D. 118, W St. Charles street, 173.2 S Kings, S 50 by W 126.5½, portion lot —, maps lands Teutonia Park and Homestead Association, Alameda; $10.

"Dinner's Coming I Smell It"

Does Your Stomach Feel Happy When Meal-Time Comes?

When you sniffle in the air the appetizing aroma of something cooking, do you feel that you could sit down, open your mouth, pin back your ears and eat with a delicious gusto, everything set before you, and not feel any bad effects from it?

In other words, can your poor stomach take care of everything and anything you put into it? There are thousands and thousands of people who do not know what it is to have a good, strong, healthy stomach, nor do they realize what it is to have a good appetite.

You can have an all-powerful stomach and a fetching appetite for every meal, and every day, if you give your stomach a rest, and let something else take hold of your food for you and digest it as it comes into the stomach, something that is harmless, but that really does the work of digesting, quickly and thoroughly.

This "something" is Stuart's Dyspepsia Tablets, the most effective little tablets in the world for curing anything that may be wrong with your stomach. One ingredient of these precious little workers digests 3,000 grains of the coarsest or richest food put into the stomach. Think of it, 3,000 grains! They are really an artificial stomach, because they act just like the stomach, they digest your food, just as though you didn't have a stomach at all. It supplies the stomach with the digestive juices which have become weak and scanty.

Then your indigestion, dyspepsia, sour risings, brash, belchings, acidity, fermentation, loss of appetite, aversion to food, bloaty feeling, heartburn and nausea, will be no more. You can then eat anything you want, all you want, whenever you want, and your stomach will feel fine before and after your meals. Your appetite will be a thing of pleasure to have, your meals will be a pleasure to eat and relish, and your digestion will be thorough and soothing to the whole body.

You can't do your work well, or be cheerful, or have energy or vim or ambition, when your stomach is bad. Make yourself feel good after a hearty meal, feel good all over, clear your mind and make you enjoy life, by taking Stuart's Dyspepsia Tablets.

Give your stomach a rest, so it can right itself, then you need fear nothing. Send us your name and address today and get a free sample package of Stuart's Dyspepsia Tablets by return mail. After you have tried the sample, you will be so thoroughly convinced of what they can do for you that you will go to your nearest druggist and get a 50c box of them.

Send us your name and address today and we will at once send you by mail a sample package free. Address F. A. Stuart Co., 53 Stuart building, Marshall, Mich.

J. W. BANKHEAD
WELL BORER
812 Market St., Oakland

RENT FREE
Buy a Tent of
Gilbert, Wallace & White, Inc.
1252 Webster St.
and camp for the summer. We also manufacture awning covers, tarpaulins and all kinds of canvas work.

Cut out any middleman's profit. Deal direct with a printing office when you need stationery and printing. THE TRIBUNE can fill any order, small or large.

The Union

of Absolute Safety, Good Facilities and Wise Management makes the Union National Bank of Oakland a well chosen Depositary for your funds. Your account is cordially invited.

INTEREST PAID ON TIME CERTIFICATES OF DEPOSIT

The Union National Bank

N. W. COR. TWELFTH AND BROADWAY, OAKLAND, CAL.
United States Depositary. Incorporated 1875.
Capital, $150,000. Surplus and Profits, $185,000

THE
CENTRAL BANK
OF
OAKLAND, CALIFORNIA

Guarantee Capital......$1,000,000.00
Paid Up Capital........ 300,000.00
Surplus 500,000.00

TRANSACTS
A GENERAL
BANKING BUSINESS

A Valentine for *the* Wife.

For Him---A Saving of Money to

No charge. Phone or write for our lady demonstrator.

COOK
with
GAS

Oakland Gas, Light and Heat Company
Thirteenth and Clay Streets, Oakland, Cal

King of All Cough Medicines

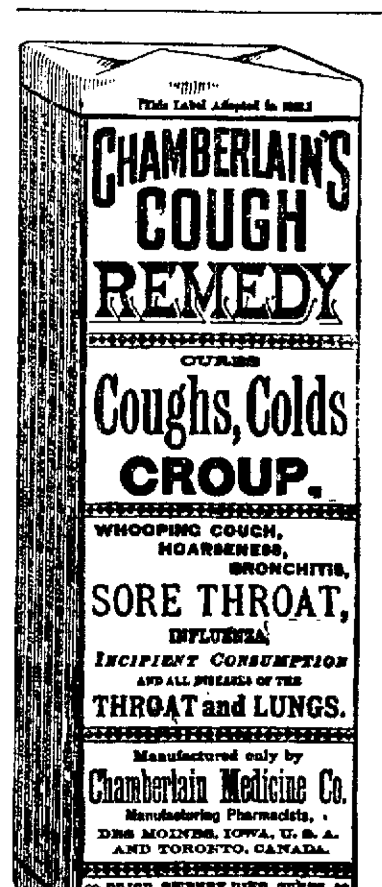

Mr. E. G. Case, a mail carrier of Canton Center, Conn., who has been in the U. S. service for about sixteen years, says: "We have tried many cough medicines for croup, but

Chamberlain's Cough Remedy

is king of all and one to be relied upon every time. We also find it is the best remedy for coughs and colds, giving certain results and leaving no bad aftereffects. We are never without it in the house

SHIPPING :: STOCKS AND BONDS :: FINANCIAL

OAKLAND STOCK EXCHANGE

Morning Session, Wednesday, Feb. 13.

2000	Alice of Wonder	21
1000	do (s 5)	20
1000	do	20
2000	do	21
1000	do	21
2000	Bonanza Extension	13
1000	do	13
2000	do	13
500	do (b 10)	14
1000	do	13
1000	Cyrus Noble	17
500	Diamondfield B. B. Con	50
1000	Golden Sceptre	44
500	do	45
500	Golden Anchor	40
1000	do	40
2000	do (s 30)	39
1000	do	40
1500	do	40
200	Goldfield Consolidated	8 75
500	Goldfield Daisy	3 05
500	Gold Bar	1 25
1000	Gold Dyke Reef	14
1000	Happy Hunch	13
1000	do	13
1250	do	14
1000	do	13
1000	do	13
1200	do (s 30)	12
4000	Jumbo Extension	07
500	Jack Pot	1.30
1000	Mohawk Jr.	10
1000	Manhattan Mohawk	12
1000	Manhattan High Grade	17
3000	Mustang Annex	03
2000	Manhattan Red Top	06
1000	do	06
1000	do	06½
1000	do	06½
2000	do	07
1000	do	07
1000	do	07⅛
2600	do	07
2000	Original Bullfrog	22
500	Oro	51
1000	do	51
1000	Original Manhattan	28
1000	do	28
500	do	28
1000	Pine Nut	26
2000	do	26
500	do (s 10)	25
750	do (s 10)	25
2000	Round Mountain Extension	24
1000	Reese River Gold	17
1000	Silver Pick Mayflower	50
2000	Seyler-Humphrey	11
2000	Stray Dog	51
2000	Steinway	24
3000	Shoshone National Bank	06
500	St. Ives	1.27½
1000	Triangle	62
500	Tramp Consolidated	1.55
750	Voinich	86
2000	Yankee Girl	13
2000	Yellow Horse Extension	19

CLOSING STOCK LIST.

NEW YORK, Feb. 13.—The closing stock list was as follows:

Atchison	104⅞
do preferred	99⅞
Baltimore & Ohio, ex div.	115⅛
Canadian Pacific	185¾
Chicago & Northwestern	166½
do preferred	208
Colorado Southern	36⅞
Denver & Rio Grande	39¾
do preferred	80
Erie	36¾
Illinois Central	159
Louisville & Nashville	136½
Mexican Central	24⅞
Missouri Pacific	85
New York Central	129⅞
Pennsylvania	132½
Reading	125⅜
Rock Island	26⅞
do preferred	58½
St. Paul	149⅝
Southern Pacific	95
Southern Railway	27⅞
Union Pacific	176
do preferred	90
Wabash	16½
Wisconsin Central	22⅞
MISCELLANEOUS.	
Amalgamated Copper	114⅞
American Car and Foundry	44½
American Locomotive	74⅛
American Smelting & Refining	145¼
do preferred	114½
Brooklyn Rapid Transit	75
Colorado Fuel & Iron	50¼
International Paper	17¾
National Biscuit	84½
National Lead	74
Pacific Mail	35½
People's Gas	97⅞
Pressed Steel Car	52½
Pullman Palace Car	171¼
Standard Oil	735
Sugar	136¼
Tennessee Coal & Iron	150
United States Steel	46¼
do preferred	105⅛
Western Union	83¼
Northen Pacific	154
Great Northern preferred	170
Interborough Metropolitan	36⅝
do preferred	72
Mackay	74½
do preferred	70

SHIPPING NEWS AND MARINE NOTES

POINT LOBOS, Feb. 12, 10 p. m.—Wather, foggy and calm.

U. S. COAST AND GEODETIC SURVEY.

Time and heights of high and low waters at Fort Point, entrance to San Francisco bay. By official authority of the superintendent.

NOTE—The high and low waters occur at the city front (Mission-street wharf) about twenty-five minutes later than at Fort Point. The height of tides is the same at both places.

FEBRUARY 13 TO 18

	L. W. Time A M	Ft.	H. W. Time A M	Ft	L. W. Time P M	Ft.	H. W. Time P M	Ft.
13	0.37	5.4	5 35	2 4	11:56	5.8	6:15	-0.7
14	1.11	5.5	6:27	2.1	12:28	5.5	6:57	-0.2
15	1:50	5.5	7 29	1.9	1:22	5.1	7:39	0.4
16	2:30	5.4	8 15	1.6	2 20	4.6	8:20	1.1
17	3 10	5.2	9 15	1.7	3.26	4.3	9:00	1.7
18	3.50	5.1	10:16	1.6	1.43	4.0	9:37	2.2

FEBRUARY 13.

Sun Rises ....7 02 | Sun Sets 5:46

ARRIVED AT SAN FRANCISCO.

Stmr Norwood, Martin, 62 hours from Gray's Harbor.
Stmr Centralia, Erickson, 66 hours from Gray's Harbor.
Stmr Pasadena, Kalnin, 16 hours from Albion.
Stmr Newport, Russell, 18 days 14 hours 27 minutes from Ancon, via Mazatlan 5 days 23 hours 5 minutes.
Stmr Columbia, Doran, 56 hours from Portland, via Astoria 41½ hours.
Stmr Watson, Cann, 66 hours from Seattle.
Stmr Scotia, Nelson, 12 hours from Delmar Landing.
Stmr Coaster, Higgins, 40 hours from San Pedro.
Stmr Alameda, Dowdell, 6 days from Honolulu.
Stmr Whittier, Seaman, 24 hours from Port Harford, with barge Santa Paula in tow.
Stmr Newburg, Johnson, 74 hours from Gray's Harbor.
Stmr Kvichak, Peterson, 80 hours from Gray's Harbor.
Stmr Gualala, Kjellan, 24 hours from Cayucos.
Bark Annie Johnson, Nelson, 15 days from Hilo.
Schr James A Garfield, Dannevig, 12 days from Coos Bay.

CLEARED FROM SAN FRANCISCO.

Wh bark John and Winthrop, Shorey, whaling.

SAILED FROM SAN FRANCISCO.

Stmr Charles Nelson, Preble, San Pedro.
Stmr Whitesboro, Mikkelson, Fort Bragg.
Stmr Centralia, Ericsson, San Pedro.
Stmr Costa Rica, Mason, Astoria and Portland.
Stmr Breakwater, Macgenn, Coos Bay.
Stmr Norwood, Martin, San Pedro.
Stmr Santa Cruz, Zeh, Port Harford.
Stmr Newport, Johnson, Eureka.
Stmr M F Plant, Nelson, Coos Bay.
Stmr Coaster, Higgins, Gray's Harbor.
Brig Harriet G, Bobbie, Coos Bay.
Bark Fresno, Petterson, Port Gamble.
Schr Roderick Dhu, Anderson, Monterey, in tow of tug Dauntless.
Schr Abbie, Nygard, Puget Sound.
Schr Compeer, Winther, Astoria.

SWAN NOW GLIDES ON LAKE MERRITT

A graceful swan now glides about the waters of Lake Merritt, giving that body of water more of an appearance of being in the midst of a park. The feathered beauty was placed in the lake by Louis Tesio, a local photographer, who had kept the swan at his home until it grew too large and it was necessary to place it in the lake.

ARRAIGNED FOR BURGLARY.

Rivas Gonzales was arraigned on a charge of burglary in Department No. 2 of the Police Court this morning and his preliminary examination was set for February 18. Georgiana Rodriguez, of 421 Sixth street, is the complainant, and alleges that Rodriguez broke into her house last Monday night with the intention of rifling the place.

SENTENCED FOR BEGGING.

Frank Briedenbach was sentenced to ninety days in jail in department No. 2 of the police court today for begging on the streets of the city yesterday. Briedenbach entered a plea of guilty to the charge.

MARKET REPORTS AND ALL PRICES

HAY AND FEEDSTUFFS.

BRAN—$20@21.50 per ton.
MIDDLINGS—$27@30 per ton.
SHORTS—$20@22 per ton.
FEEDSTUFFS—Rolled Barley, $24@25; Mixed Feed, $23@25; Oilcake Meal, nominal; Cocoanut Cake or Meal at mills, $25.50 in 10 and $26 in 5-ton lots; jobbing, $26.50; Corn Meal, $30@31; Cracked Corn, $31@32, Broom Corn Feed, 90c per ctl, Alfalfa Meal, carload lots, $20.50; jobbing, $21.50 per ton; Mealfalfa, jobbing, $21.50.
HAY—Choice Wheat, $19@22.50 per ton; good Wheat, $17.50@18.50; other grades Wheat $14@16, Wheat and Oat, $15@20; Tame Oat, $12@18; Wild Oat, $10@14; Common Hay, $10@12; Alfalfa, $9@13.50; Stock, $10@12 per ton.
STRAW—60@80c per bale.

BEANS AND SEEDS.

BEANS—Per ctl: Bayos, $2.30@2.50; Pea, $3@3.25, small White, $2.75@2.95; large White, $2@2.35; Pink, $2@2.25; Red, Red, $2.50@2.75, Limas, $4.25@4.30; Red Kidneys, $3.35@3.75; Blackeyes, $1.50@4.75; Butter, nominal at $4; Cranberry Bans, $3.15@3.25.
SEEDS—Brown Mustard, $4.25@4.50; Yellow Mustard, nominal, Flaxseed, $3; Canary, 4½@4¾c; Alfalfa, 13c; Rape, 1@3½c; Timothy, 5@6¼c; Hemp, 5c per lb; Millet, 3½c, Broom Corn Seed, $18@20 per ton.
DRIED PEAS—Niles, nominal; Green Peas, $2.50@2.75 per ctl.

POTATOES, ONIONS, VEGETABLES.

POTATOES—Per ctl: River White, $1.70@1.85; Oregon Burbanks, $1.85@2.10; Early Rose, $1.65; Eastern Burbanks, $1.70@1.80; Sweet Potatoes, $2.25@3.
ONIONS—Yellow, per ctl, $1@1.25.
VEGETABLES—Asparagus, 20@40c per lb, Rhubarb, 8@10c per lb; Green Peas, 10@12½c per lb; String Beans, ——— per lb, Wax Beans, ——— per lb; Tomatoes, Mexican, $1.75 per box, Hothouse Cucumbers, $1@2 per dozen; Cream Squash, 15@75c per box; Garlic, 2½@4c per lb; Celery, 25@40c per dozen; Cabbage, $1.40@1.50 per ctl; Cauliflower, 65@75c per dozen; Carrots, $1.25 per sack; Turnips, $2@2.25 per sack; Green Peppers, 6@10c per lb; Marrowfat Squash, $15@20 per ton; Hubbard Squash, $30@40; Mushrooms, 15@40c per lb.

POULTRY AND GAME.

POULTRY—Per dozen, Hens, $6@7.50 for large and $5@5.50 for small; old Roosters, $4@5; young Roosters, $5.50@7.50; Fryers, $5.50@6.50; Broilers, $4@5.50; Pigeons, $1@1.50; Squabs, $2.50@3; Ducks, $6@8 for young and $5@6 for old; Geese, $2@2.50 per pair.
TURKEYS—Per lb: Dressed, 18@22c; live, nominal.
GAME—Per dozen: Mallard Ducks, $7@9, Canvasbacks, $6@9, Sprig, $5@6.50, Teal, $3@3.50; Widgeon, $3.50@4; small Ducks, $2.50; Black Jacks, $2.50@3; Gray Geese, $4@4.50; White Geese, $1.50@2, Brant, $3.50 for large and $2@2.50 for small; Honkers, $6@7.50 Hare, $2@2.25; Cottontail Rabbits, $2.50@2.75.

BUTTER, CHEESE AND EGGS.

BUTTER—Fresh Creamery Extras, 32c steady; do firsts, 30c, steady, seconds, 25c, steady; packing stock, firm at 22c for No. 1 and 21c for No. 2. Storage goods—No. 1 packing stock, 21½c, firm; Eastern ladle, firsts, 22½c, firm.
CHEESE—Fancy California new flats, 15c per lb, steady; firsts, 13c, stady; new Young Americas, fancy, 15½c, steady; firsts, 13½c, steady; Eastern storage, fancy, 16½c, firm, Western do, 13½c, steady.
EGGS—California fresh selected, 22½c per dozen, weak; extras, 21½c, weak; firsts, 21c, weak; seconds, 20c, weak.

DECIDUOUS AND CITRUS FRUITS.

APPLES—$1@1.75 per box for Newton Pippins, $2@2.25 for Spitzenburgs, $1@2 for other red varieties, and $1.10@1.40 for Bellflowers.
PEARS—Winter Nellis, $2 per box; cooking varieties, $1.50 per box.
CITRUS FRUITS—Per box: Navel Oranges, $2@2.50 for fancy, $1.50@1.75 for choice and $1@1.50 for standards; Seedlings $1@1.25, Tangerines, $1.50; Lemons, $2.75@3.25 for fancy, $2@2.25 for choice and $1.25@1.75 for standard, Grape Fruit, $3@3.50 for seedless and $1.75@2.25 for common; Limes, $7@7.50 per case.
TROPICAL FRUITS—Bananas, $1@2 per bunch for Hawaiian and $1.75@2.50 for Central American; Pineapples, $3@5 per dozen.

CASH WHEAT.

CHICAGO, Feb. 13.—Cash Wheat—No. 2 red, 78; No. 3 red, 75@77½; No. 2 hard, 76½@78; No. 3 hard, 68½@77; No 1 Northern, 83@86, No. 2 Northern, 81@85; No. 3 Spring, 76@83.

A rally at Liverpool caused a sharp advance here about the middle of the session, but later prices became very weak. May declining to 79c and closing at 79@79⅛c, a loss of 1⅛@1¼c.

Oats—No 2, 39½; No. 3, 39.
Corn—No. 2, ———, No. 3, 42¼@42½c.

Prices were steady all day on buying by commission houses. May sold up to 46⅞c and closed steady ⅛c lower, at 46½@46⅝c.

LIVERPOOL WHEAT.

LIVERPOOL, Feb. 13.—Closing Wheat—March, 6s 7¼d; May, 6s 6⅞d; July, 6s 4¼d.

The weather in England today was cold and damp.

WALL STREET CLOSE.

NEW YORK, Feb. 13.—Close: Prime mercantile paper, 5¾@6¼.

Sterling exchange, heavy, with actual business in bankers' bills at $4.8460@4.8465 for demand and at $4.8040@4.8045 for sixty-day bills.

Posted rates, $4.81½ and $4.85½.

Commercial bills, $4.80¼@4.80¾.

Bar silver, 68⅝c; Mexican dollars, 53¼c.

Government bonds, steady; railroad bonds, irregular.

An exceptionally large demand for American locomotive which netted it 4 points, induced speculative purchases of other railroad stocks and the entire group became strong. Extensive buying of the Hill stocks continued. Midday prices of the Grangers and Pacifics were heavy.

There was more uniform display of strength by the middle of the afternoon. Business increased to some degree and there was a more confident demand. Northern Pacific gained 2.

The market closed irregular with profit taking in progress.

BUTTER AND EGGS.

NEW YORK, Feb. 13.—Butter strong and unchanged. Eggs firm.

SUGAR MARKET.

NEW YORK, Feb. 13.—Sugar—raw, steady; fair refining 2 31-32; centrifugal .96 test, 3 7-16, Molasses sugar, 2 23-32. Refined quiet. Crushed, 5.40; powdered, 4.50; granulated, 4.70.

Coffee steady. No. 7 Rio, 7c.

LATEST NEWS FROM NEVADA GOLDFIELDS

GOLDFIELD, Feb. 13.—The Goldfield Ruby Hill Mining Company has its shaft down seventy-five feet and is steadily sinking toward the hundred-foot level, from which point the ledge will be drifted on. The indications are now very favorable for encountering pay ore in quantity.

Within a few days the stock in the company will be listed on the Goldfield Stock Exchange. The affairs of the company are very promising. There remain 375,000 shares in the treasury, in addition to $5500 cash, while all work thus far done has been paid for. The miners, like those in the Higginson lease, are eager to take stock instead of money for their wages, or a portion of them.

This company is controlled by wealthy people of Cleveland and Minerva, Ohio. The property adjoins the Christmas Gold Mining Company, controlled by Senator Oddie, upon which extensive work will shortly be undertaken. It also adjoins the property of the Joshua Man Company, the stock in which is selling around twenty-five cents per share. Ruby Hill shows as good indications as any other property in the Diamondfield section and at the present time the workings are in good looking quartz.—News.

BLACK CAT.

Colonel H. G. Heffron, James F. Mitchell and John M. Fairfield, officials of the Black Cat Mining Company, paid a visit to the property the first of the week, and have ordered the erection of a boarding-house for the men. As soon as it is completed the work of sinking will be resumed.

The Black Cat owns ground northeast of the Sandstorm, and adjacent to the Calumet group, on which several of the New Yorkers who were here last week have secured an option. A ledge was located on the Black Cat several weeks ago, and is opening up with gratifying results. The shaft has been sunk in the quartz twenty-five feet and the values have gradually improved, the last assays showing $18. The discovery of this ledge created not a little interest, inasmuch as it is the farthest north that ore has been found in the Goldfield district.

The fact that the mining experts of the New York men have recommended the purchase of the Calumet has enhanced the value of claims in that section and a great deal of work will be done this year. The Calumet Company will erect buildings on the ground for the use of their employes, who are now compelled to walk from Columbia.

The Black Cat Mining Company was organized a month ago, and some of the treasury stock was sold at 8 cents a share. The stock has been withdrawn now, the management feeling that the excellent showing justifies a higher price, and the next allotment will be put out at fifteen cents.

YONKER LEASE.

Ore going $1 per pound. That is the record for Duluth. Harry Bettles, one of the proprietors of the Duluth, Atwood and Goldyke stage line, came in from the new camp on Wednesday evening with both pockets full of large chunks of ore from the new strike made on the Rose and Yonker lease in that camp. Pieces of rock weighing a pound and a half each were literally alive with yellow chunks of gold and the values will go $1 per pound.

A tunnel is being driven on this property and at a distance of fifty feet they crosscut the ledge, which has been opened up to a width of twenty-two feet. The average values of the ledge in free milling ore is $12 per ton. Running through the ledge is a two-inch stringer from which the leasers are now sacking ore which goes $1 per pound. Mr. Rose came in from Mina Wednesday evening and left for Carson, where he goes to confer with the other interested parties and also to get sacks and other necessary supplies for properly pushing work.

A large force of men are being worked and more are being put on. Not alone is the camp excited over the strike, but outside points as well and telegrams are pouring into Mina from all over the State to secure stage reservations to the scene of the strike.—Western Nevadan.

SAN FRANCISCO STOCKS AND BONDS

SAN FRANCISCO, Feb. 13.—Stock and Bond Exchange quotations, 10:30 a. m. session. Sutro & Co., 412 Montgomery street.

Miscellaneous Bonds—	Bid.	Asked.
Bay Co. Power Co., 5%	102½	105
Cal. Gas and Electric Gen. M. and C. T., 5%	88	..
Contra Costa Water Co., 5%	102½	
C. C. W. Co., Gen. Mtge., 5%	..	99
Los Angeles Gas & Electric Co., 6%	..	101½
Los Angeles Railway, 5%	117½	..
Los Angeles-Pacific Railroad, 1st Con. Mtge., 5%	109¾	..
Market-street Cable, 6%	111	..
North Pac. Coast R. R., 5%	102½	..
Oakland Gaslight Co., 5%	108¾	108⅞
Oakland Transit Co., 6%	115	..
Oakland Transit, 5%	108½	..
Oakland Transit Con., 5%	..	108½
Omnibus Cable Railway, 6%	118¾	..
Pacific Electric Railway, 5%	109	109½
Park and Cliff R. R., 6%	..	105
S. P. R. R. of Ariz., 1910, 6%	..	104¾
S. P. Branch Ry. of Cal., 6%	135	..
S. V. W. Co., Gen. Mtge., 4%	..	93½
United R. R. of S. F., 4%	82	82⅝
S. P. Ref.	95	..
Oakland Traction	..	103½
Gas ad Electric Stocks—		
Mutual Elec. Light Co., Cert.	13	13¼
Insurance Stocks—		
Fireman's Fund	179	185
Bank Stocks—		
Bank of California	363½	..
Savings Bank Stocks—		
German Sav. & L. Society	..	3225
Union Trust Co.	..	3250
Street Railroad Stocks—		
California	..	150
Presidio	20	..
Sugar Stocks—		
Hawaiian Com. & Sugar Co.	82½	..
Honokaa Sugar Co.	11⅛	11½
Hutchinson S. Plantation Co.	16	16⅜
Makaweli Sugar Co.	31½	..
Onomea Sugar Co.	37¼	37½
Paauhau S. Plantation Co.	16⅞	16
Miscellaneous Stocks—		
Alaska Packers' Association	45	46
Associated Oil Co	45	46½
Cal. Wine Association	89½	90
Pac. Auxiliary F. Alarm Co.	1	..

SALES.

24	American National	130
$6000	Southern Pacific Ref.	95¼
3000	United Railroads	82½
10	Savings Union	630
20	Paahuau	16
90	Water	22⅜
90	do	22⅜
5000	United Railroads	82¼
20	Wine	89½
4000	Pacific Electric	109¼
5	Wine	89½

CHARGE IS DISMISSED.

Charles Van Ness, 22 years old, a clerk in a department store, charged with child stealing, was dismissed by Judge Samuels of Department No. 2 of the police court this morning. John Brien of 857 Milton street was the complainant and alleged that Van Ness enticed his 16-year-old daughter, Lydia, to run away with him to Sacramento shortly before Christmas. The girl admitted that she went of her own free will and on this admission Judge Samuels dismissed the defendant.

ORDERED OUT OF CITY.

With an admonition to leave the city at once and never show his face within its precincts again, John McPeake was released by Police Judge Smith this morning. McPeake was charged with vagrancy and, while testifying, brought Dave McLaughlin, the well-known clubman, into the limelight of publicity by stating that the latter had purchased his bank book from him and that, while endeavoring to locate the book again, going from store to store in search of McLaughlin, he had been arrested on a charge of vagrancy and begging.

SAFE BLOWN OPEN IN SMALL TOWN

HILLSBORO, Ind., Feb. 13.—The safe in the Citizens' Bank at Yeddo, twelve miles from here, was blown open early today by five men and $1-200 was secured. The front of the building was torn out. The robbers escaped.

Oakland People Are Interested

Many stories have been told of the fabulous riches taken out of the leases on the Mohawk Mine in Goldfield. Fortunes have been made, but mostly by Goldfield and Eastern people, Now comes a big strike in another lease on the Mohawk and in which San Francisco and Oakland people are heavily interested. It is a strike on the Mohawk Consolidated Leasing Co. and it is stated by one of the fiscal agents, that out of the 52,000 shares of treasury stock that has been sold, fully seven-eighths of it is held on the Pacific Coast. It is stated by competent mining men that have been in the shaft of the Mohawk Consolidated that it has good prospects of becoming another Francis Mohawk. Mohawk Consolidated has been listed on the San Francisco and Oakland Exchanges and promises to sell at high figures, as it has a very low capitalization, only 300,000 shares. Only enough stock has been sold for development purposes. In buying stocks on the open market few people take in consideration the capitalization and go entirely by the price it is quoted on the board. The transfer office is maintained at Oakland.

NEW YORK STOCKS.

NEW YORK, Feb. 13.—Advances in London over the holiday helped the opening prices of stocks here to a higher level. Some of the southwestern railroads were rather heavy. There were 15,000 shares of Anaconda sold at 299½ and 298, compared with 295 on Monday. Canadian Pacific rose 1¼, and Union Pacific, Reading, Great Northern preferred and Smelting 1.

Realizing sales were without appreciable effect on prices and the market went somewhat higher on a good volume of business. Northern Pacific showed some heaviness. Federal Securities improved 8 points, Lackawanna 5, Great Northern preferred 1⅞ and United States Steel 1. Anaconda touched 3¼, a record price, and sagged to below 298. The market became very dull before the first hour expired.

Prices slipped back when trading became dull and stiffened again with the appearance of fresh buying orders in new quarters.

The Hill stocks, Union Pacific, Pennsylvania were the late leaders. The advance halted again before noon.

Bonds were firm.

WHEAT MARKET.

CHICAGO, Feb. 13.—The wheat market today opened weak on active selling by local and outside longs. A sharp decline was reported from Liverpool and Northwestern receipts were more liberal. May opened ⅜c to ⅝c lower at 78⅞@79⅜c and held for a time within that range.

Prices in the corn market were easy and trading moderately active. May opened ⅛@¼c lower at 46½@46⅝c and held within that range for some time.

Oats were easier. Trading was not large. May opened ¼c to ⅜c lower at 40⅜@40½c and sold at 40⅜@40⅝c.

The provisions market was active and prices were weak, notwithstanding a strong market for live hogs. There was a considerable amount of selling, mostly in pork. May pork opened unchanged at $17.75. Lard was unchanged to 5c lower at $10.05@10.10, and ribs were unchanged to 2½c lower at $9.62½@9.65.

WOOL MARKET.

ST. LOUIS, Feb. 13.—Wool, steady; Territory and Western mediums, 23@28c; fine medium, 18@20c; fine, 14@16c.

CATTLE RECEIPTS.

CHICAGO, Feb. 13.—Cattle—Receipts, 19,000, steady to 10c higher; beeves, $4.10@6.90; cows and heifers, $1.75@5.15; stockers and feeders, $2.60@4.70; calves, $5.75@7.50.

Hogs—Receipts, 30,000; market strong to 5@10c higher; mixed and butchers, $6.70@7.22½, good heavy, $7.10@7.25; rough heavy, $6.90@7; light, $6.90@7.17½; pigs, $6.25@6.90.

Sheep—Receipts, 22,000; market strong; sheep, $3.50@5.70, lambs, $4.75@7.60.

COPPER AND LEAD.

NEW YORK, Feb. 13.—Lead, steady, $6@6.30; Copper, firm, $25@25.25.

CLOSE ON WHEAT.

CHICAGO, Feb. 13.—Close: Wheat—May, 79@79⅛c; July, 78⅝@78¾c.
Corn—May, 46½@46⅝c; July, 46⅛@46¼c.
Oats—May, 39⅜c; July, 36⅞c.
Pork—May, $17.40; July, $17.50@17.52½.
Lard—May, $9.97½; July, $10.
Ribs—May, $9.50; July, $9.60.
Rye—Cash, 68½c.
Barley—Cash, 50@61c.

MONEY ON CALL.

NEW YORK, Feb. 13.—Money on call, steady, 3½@4¾ per cent; ruling rate, 4@4½ per cent; closing bid, 2½ per cent; offered, 2½ per cent.

Time loans, dull and firm; sixty and ninety days and six months, 5¼@5½ per cent.

SAN FRANCISCO WHEAT.

SAN FRANCISCO, Feb. 13.—Wheat, unchanged; Cash, $1.32. Barley, firm; May, $1.17; December, $1.04¾; Cash, $1.13¾. Corn, quiet; large yellow, $1.30@1.35.

SPOT COTTON.

NEW YORK, Feb. 13.—Cotton—Spot closed steady, 5 points lower; Middling Uplands, 11c; Middling Gulf, 11.25c. No sales.

COMMITTEE TO REPORT

Good Results of the Relief Workers in the City of Oakland.

(Continued from Page One.)

$5000 to the same organization for dependent widows; on March 1 it will turn over $5000 for dependent children; on March 15 it will turn over $5000 for medical and hospital care; on April 1 it will turn over $10,000 for the purpose of establishing a loan department. This department will be carried on by the Associated Charities for the purpose of loaning money to poor people who are able to put up small security, such as any valuable article they may own on which they may desire to borrow money. This department is established for the purpose of doing away with the robbery by usurers. Poor people who are in need of money are now paying interest as high as ten per cent a month in cases. The loan department to be established is for the purpose of doing away with all exorbitant interest rates.

The relief committee will establish a $10,000 reserve fund in order to cover any bills that may come up in the future, during the statutory time of two years. It is impossible at this time t ogive the exact figures regarding the money on hand for the reason that there are as yet bills to be paid. However, within six weeks the committee expects to have its final rport ready for the public, showing the balance on hand.

Hazel Graham, the popular chorus girl at Idora Park, is seriously ill at her home.

Northwestern Mutual Life Insurance Company
of Milwaukee, Wisconsin.
EDWARD Y. GIBSON, Branch Mgr., 201-202 Union Savings Bank Building, Oakland, California.
Telephone Oakland 1747.

Southern Nevada Stocks
For quick, accurate quotations on Tonopah, Goldfield, Bullfrog or Manhattan stocks, wire, write or call on
Robert Romer & Co.
Stock Brokers, 1058 Broadway, Oakland, or 320-322 Bush street, San Francisco.

INVESTMENTS
TAX EXEMPT
Central California Traction Company's
5%
FIRST MORTGAGE GOLD BONDS
Interest Payable April 1st and October 1st.
Price 97 1-2 and Interest
A most attractive investment which will net the purchaser 5 1-8 per cent.
Subscriptions will be received by
CALIFORNIA SAFE DEPOSIT & TRUST CO.,
California and Montgomery streets, San Francisco.
CALIFORNIA NATIONAL BANK,
Sacramento, California
STOCKTON SAVINGS & LOAN SOCIETY,
Stockton, California
Full information regarding these Bonds can be obtained at any of the above banks.

OAKLAND HARBOR NEWS

The following were the arrivals and departures of vessels at Oakland harbor for the twenty-four hours ending at noon today:

ARRIVED.

Stmr Dimond, 225 tons, Hanson, from California Salt Works, 115 tons salt.
Stmr Tiverton, 336 tons, Johnson, from Gray's Harbor; 487,400 ft lumber.
Stmr Arrivalia, 777 tons, from Eureka; 409,000 ft lumber.
Stmr Newburg, 333 tons, Johnson, from Gray's Harbor; 19,000 ft lumber.

Adams Wharf.

Stmr Scotia, 132 tons, Johnson, from Eureka; lumber.
Schr Volante, 119 tons, Backlund; lumber.

SAILED.

Adams Wharf.

Schr Bainbridge.
Schr James Rolph.
Schr Coquelle cleared; will sail this afternoon.

Long Wharf.

Stmr Sea Foam.
Schr America.

TWO BATTLESHIPS IN A COLLISION

LONDON, Feb. 13.—The British battleships Albemarle and Commonwealth, which were maneuvering off the coast of Portugal were in collision February 11, and were so damaged that they were obliged to proceed to Gibraltar for repairs. No one was injured.

FLAMES DESTROY HOUSES AND SHOPS

PHILADELPHIA, Feb. 13.—The pattern and boiler shops at Cramps' Shipyards, together with four small dwellings adjoining the plant, were destroyed by fire today. Several firemen were injured.

CHARLESTON, W. Va., Feb. 13.—The St. Albert hotel, one of the oldest in the city was destroyed by fire early today. Loss $10,000. J. H. Crouse of Baltimore, a traveling salesman jumped from a third story window and probably was fatally injured.

LEGAL.

NOTICE OF TIME SET FOR PROVING WILL, ETC., AND APPLICATION FOR LETTERS OF ADMINISTRATION WITH WILL ANNEXED.

In the Superior Court of the County of Alameda, State of California.

In the matter of the estate of Elizabeth Ann Greenfield, deceased.

Notice of time set for proving will, etc., and application for letters of administration with will annexed.

Notice is hereby given that a petition for the probate of the will of Elizabeth Ann Greenfield, deceased, and for the issuance to Louis Bartlett of letters of administration with the will annexed, has been filed in this Court, and that Friday, the 15th day of February, A. D. 1907, at 10 o'clock A. M. of said day, at the Courtroom of Department No. 4 of said Court, at the Court House in the City of Oakland, in the County of Alameda, has been set for the hearing of said petition, when and where any person interested may appear and contest the same, and show cause if any they have why said petition should not be granted.

Dated January 31, 1907.

JOHN P. COOK, Clerk.
By A. A. ROGERS, Deputy Clerk.
LOUIS BARTLETT, Attorney for Petitioner, 1420 Sutter St., San Francisco, Cal.

NOTICE TO CREDITORS.

Estate of GEORGE WILLIAM COPE, deceased.

Notice is hereby given by the undersigned, the administratrix of the estate of George William Cope, deceased, to the creditors of and all persons having claims against the said deceased, to exhibit them with the necessary vouchers within four (4) months after the first publication of this notice to the said administratrix at the building situated at the northeast corner of Lee street and Jayne avenue in the City of Oakland, County of Alameda, State of California, the place of her residence.

MARY S. COPE, administratrix of the estate of George William Cope deceased.
Dated, Oakland, January 23d, 1907.
MORRISON, COPE & BROBECK, attorneys for administratrix, 1228 McAllister street, San Francisco.

NOTICE TO CREDITORS.

Estate of John I. Genberg, deceased.

Notice is hereby given by the undersigned executrix of the estate of John I. Genberg, deceased, to the creditors of and all persons having claims against the said deceased, to exhibit them with the necessary vouchers within four months after the first publication of this notice to the said executrix, at the office of W. H. Smith Jr., Investor's Building, 4th and Market Streets, San Francisco, California, which said office the undersigned selects as her place of business in all matters connected with said estate of John I. Genberg, deceased.

EDLA M. GENBERG.
Executrix of the estate of John I. Genberg, deceased.
Dated, Oakland, February 6, 1907.
W. H. SMITH Jr., Attorney for Executrix, Investor's Bldg., 4th and Market St., San Francisco, Calif.

NOTICE OF PAROLE.

To Whom It May Concern:

I hereby give notice of my intention to apply to the State Board of Prison Directors for parole.

W. A. McKOWEN
February, 1907.

To whom it may concern: I, Frank Anderson, have this day sold my interest in the grocery business at 877 Washington street, known as F. Anderson & Co., to John Bergguest, my partner, all bills to be paid by him. F. ANDERSON.
February 12, 1907.

A SAFE INVESTMENT
Simmerone Leasing and Mining Co.
An investment of 20 cents per share in this valuable property at Goldfield will soon prove that all that is claimed for it is true, and that your money was well placed. The double compartment shaft is now at a depth of 140 feet, and it will be but a short time until we reach the rich ore deposits.
For information regarding Goldfield, free map of Nevada, and latest mining news, see
R. O. VOSE, Agent
1301 1-2 BROADWAY
Opposite Postoffice.

Send For My Market Letter
We are going to have some busy times in the stock market. You have no doubt noticed that prices have been depressed recently. There has been a gradual shrinking in value, and there is a reason for it. I am going to give my opinion for this in my next market letter. I may be right and I may be wrong, but I think when you have read my market letter you will conclude I am about right, as I have been in the past. There are several stocks which I will talk about at length, particularly Mohawk Consolidated. It will interest you. If your name is not already on my mailing list, send your name and address at once for my private market letter. Address
A. J. MOORE
Rooms 29 and 30, Bacon Block,
Oakland, Cal.

The Best Investment
Gold-Producing Oakland Business Property
See Page 11

May we prove it ?
If you'll but lend us your ears for a moment we can prove that THE TRIBUNE has the circulation—Advertisers invariably seek newspapers having the largest bonafide circulation. In this matter we can satisfy you that advertisers recognize the supremacy of THE TRIBUNE. Consult this interesting table:

MONTH	Inches in The TRIBUNE	All other Oakland papers Combined
October	53,686	47,980
November	55,083	48,501
December	60,171	49,951

Oakland's representative newspaper—satisfies its readers and advertisers—Publishes more columns of news and advertising than any other evening paper on the Pacific Coast.

The Tribune 18 pages or more daily. 48 pages Sunday morning.
Exclusive Associated Press Service.

OAKLAND TRIBUNE

Only Oakland Newspaper That Publishes Associated Press News

Dresser Sale
This Week

Owing to the great popularity of our CHIFFONIER sale last week we have decided to have a sale of DRESSERS this week.

This DRESSER is large and roomy with a selected golden quarter sawed oak top.

The mirror is of the French beveled plate glass. We have two styles, one with the round mirror, the other with the square.

Each DRESSER is finely polished and an exceptional bargain at

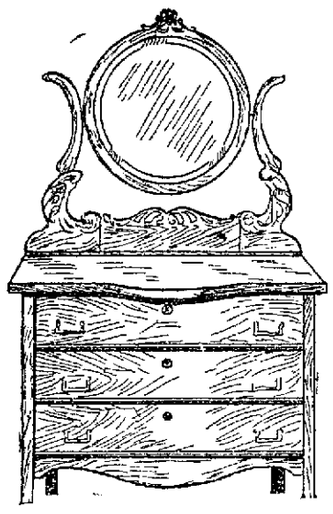

IT WOULD PAY YOU TO LOOK AT OUR WINDOWS

$12.50

"The Only Furniture Store on Thirteenth St."

Dean & Humphrey Co.

518-524 Thirteenth Street

FOR A VALENTINE

What could be more appropriate than a HANDSOME PICTURE from our Art Department The Copy Prints make fitting VALENTINES Our line comprises the most artistic set of prints A beautiful bound VOLUME of poems or the latest novel with a Valentine motto would be deeply appreciated

SMITH BROS.
13th St near Broadway,
OAKLAND.

11th ST. MARKET

WHOLESOME MEAT

THERE IS ONLY ONE WAY TO LIVE AND THAT IS THE RIGHT WAY—EAT WHOLESOME MEAT

O. G. NEWHALL CO.

461 11th St., Oakland

DOUBLE SALE OF A UNION AND POPLAR BLOCK

About Seventy Thousand Dollars Is the Total Sum Represented in the Two Transactions.

A double sale of the block of land bounded by Twelfth, Fourteenth, Union and Poplar streets, has just been effected by the Laymance company The tract belonged originally to the Pope Estate Company

It was first sold to George A Eastman, and in a few days after acquiring title it was again sold for Eastman to M E Sayre

The two transactions represented approximately $70 000.

The tract contains an area 448 feet in length on Union and Poplar by 300 feet in depth on Twelfth and Fourteenth It thus has a total frontage of about 1000 feet There are no improvements on the property The present owner contemplates subdividing it into building lots at once and putting them on the market.

GREAT BUILDING FOR TAFT AND PENNOYER

Work on a Splendid Steel Structure Will Be Commenced on March 15th in This City.

In an interview with George W Austin one of the leading real estate men in Oakland today we are authorized to say that there is no more room for the doubting Thomas as to whether Taft & Pennoyer will build at once on their block at Fourteenth and Clay streets Mr Austin said

I am authorized to sell the two houses (to be removed) on the north side of Fourteenth street at corner of Clay street Mr Pennoyer has just told one of my leading salesmen with whom he listed these houses that a letter has just been received from their architect informing them that the structural steel has been secured and will be shipped here at once and that he would like to have the ground cleared for active operations by March 1st and not later than March 15 but Mr Pennoyer says that he does not think that he will be able to get the tenants out before April 1 at which time I am authorized to deliver the houses to the buyers

An advertisement of the price of these houses appears elsewhere in this paper

This should put the question of the improvement so much talked of which will add so materially to the best interests of the whole city A class A building of four stories now with a foundation for seven stories later, covering the whole frontage on Clay street between Fourteenth and Fifteenth streets 100 feet on Fourteenth and 180 feet on Fifteenth street means a great deal to this community It will be another Bacon Block and better because larger and class A

The building alone of the Bankers Hotel First National Bank Taft & Pennoyer's Block Savings and Loan Bank building the Orpheum the large building near the post office where Bailey Grote Company will go the five story class A building of the Alameda Building & Loan Association and many others all within three blocks of the heart of the city ought to convince our own people at least that Oakland is now wide awake

DIG UP AND STEAL TREES

Thieves Appropriate Property of Alameda Man in the Night

ALAMEDA Feb 13—Julius Toschich whose place of business is at 1406 Park street reported to the police this morning that during the night some young fruit trees planted at the rear of his store had been dug up and taken away

FIRMS FILE ARTICLES OF INCORPORATION

Hook Bros & Co filed articles of incorporation with the County Clerk yesterday The furniture concern which is now doing business in this city will have a capital stock of $150 000 and be incorporated for a term of fifty years with the principal place of $300 has been commonly subscribed by William P Hook L B Frederick and H P Hook who constitute the original board of directors

The same incorporators filed articles of incorporation for the Hook Realty Company which will engage in the real estate business in Oakland for a term of fifty years with a capital stock of $2 000 000 of which amount $500 has been actually subscribed

Articles of incorporation were also filed this morning for the Scharlin Bros This concern will engage in a real estate business in this city for a term of fifty years with a capital stock of $75 000 Nathan Abraham Jacob Henry and Isadore Scharlin who compose the directors have subscribed $500

BUNKOED

What's old Hiram Hardapple grumbling about now?

Why he sent 10 cents to one of them thar earthquake prophets and the chap wrote back that thar would be an earthquake around here in a few days that would tumble down Hiram's house and barn and swallow up Hiram

Well what's he kicking about The prediction didn't come true

That's just the trouble Hiram can't get over being bunkoed out of those 10 cents

ACCOUNTS ARE $350,000 SHORT

Alleged Peculations of Missing Bank Treasurer Are Still Growing.

NEW BRITAIN Conn Feb 13—The shortage at the Savings Bank of New Britain through alleged peculations of the missing treasurer William P Walker already is $350 000 according to the statement of the bank's auditors and it is still growing

The run which began Monday continued to-day

HARTFORD Conn Feb 13—That William S Walker missing treasurer of the Savings Bank of New Britain, who is alleged to be responsible for a $350 000 shortage at that institution made big inroads into the $75 000 fund of the Connecticut Baptist convention of which he was treasurer was made known today as the result of a special audit of a tentative report of his accounts instituted a week ago

President Thompson of the society today said that railroad bonds worth $7 000 in Mr Walker's hands are missing

FIGHTING FOR STEVE ADAMS

Spokane Attorneys Trying Hard to Clear Client of Murder Charge,

SPOKANE Wash Feb 13—The struggle of Steve Adams attorneys to save him from conviction for the murder of Fred Tyler was still centered in the efforts of the defense to disqualify the sheriff when court opened at Wallace Idaho, at 10 o clock this morning

The defense contended that Sheriff Bailey and his deputies should not be permitted to handle the special venire of jurors because of animosity to the prisoner

This claim was supported by a lengthy affidavit by Steve Adams declaring that the present sheriff was elected with the express understanding that ex-Sheriff Sutherland should still control his office and that if Sutherland should control the venire "only those will be called to serve whose feelings are well known to be against the Western Federation members"

The state promised to produce a counter affidavit to the court today

MRS. EDGAR SUTRO OBTAINS DIVORCE

PORTLAND Ore Feb 13—Mrs Edgar Sutro has been granted a divorce in the Superior Court at St Helena, Oregon, on the ground of desertion Her husband was the son of the late Adolph Sutro of San Francisco The proceedings were sensational in the extreme Mrs Sutro offered evidence to show that her husband had been overfriendly with certain women, particularly with a stenographer whom he had formerly employed A property arrangement satisfactory to both parties was made Mrs Sutro is to receive the Battery street holdings of her husband and a twenty per cent interest in his share of the Sutro estate As Edgar Sutro's interest in the estate is placed at $250 000 his wife will receive $50 000

NOT DEFINITE.

Jack is getting to be such a bear" 'Growl or hug?'—Baltimore American.

ABSOLUTE SECURITY.

Genuine

Carter's Little Liver Pills.

Must Bear Signature of

Brent Good

See Fac-Simile Wrapper Below.

Very small and as easy to take as sugar.

CARTER'S LITTLE LIVER PILLS. FOR HEADACHE. FOR DIZZINESS. FOR BILIOUSNESS. FOR TORPID LIVER. FOR CONSTIPATION. FOR SALLOW SKIN. FOR THE COMPLEXION

GENUINE MUST HAVE SIGNATURE

Price 25 Cents | Purely Vegetable. Brent Good

CURE SICK HEADACHE.

Now's The Time

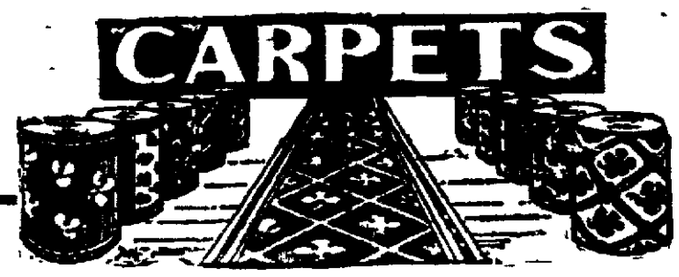

To Buy Carpets

The Prices are Lower

This week offers a most splendid opportunity to save money on Carpets and Rugs, if you come to the right place. Come with the expectation of buying. To convince you that this is the right place, here are a few prices. All the prices include sewing, lining and laying.

REVERSIBLE BRUSSELS
Reduced from 70c to 50c a yard.
VELVET CARPET
Reduced from $1 30 to $1 00 a yard.
AXMINSTER CARPETS
Reduced from $1 50 to $1 15 a yard.
Reduced from $1 65 to $1 25 a yard.
Reduced from $1 75 to $1 30 a yard.

IMPORTED TAPESTRIES
Reduced from $1 50 to $1 12½ a yard.
WILTON CARPETS
Reduced from $1 65 to $1 25 a yard.
CARPET REMNANTS
Up to 20 yards to the piece, at one-half price, not sewed, lined or laid.

Large Rugs For Less

9x12 reversible Brussels Rug, regular $11 00 ..... Special, $ 7.90
8 2x10 6 Tapestry Rugs; regular $21 50 ..... Special, $14.30
8 2x11 6 Velvet Rugs, regular $22 50 ..... Special, $15.85
9x12 Axminster Rugs, regular $27 50 ..... Special, $19 85
9x12 Axminster Rugs, regular $30 00 ..... Special, $23.75

Carpet Rugs

With borders all around, priced to sell quick.

Phone Oakland 110

CASH OR CREDIT
BRALEY-GROTE FURNITURE CO.
COMPLETE HOUSE FURNISHERS

Broadway
Next to Postoffice.

Please Remember

Our credit system is open to your convenience Any of our salesmen can tell you about it.

FUNERAL OF FABIAN KUNHARDT TOMORROW

The funeral of Fabian Kunhardt, who died at his home Monday aged 62 years will be held tomorrow morning at 10 30 o clock from the undertaking parlors of Ernest Wollitz, 1413 Webster street

Mr Kunhardt was born in Mexico of German parents He was a well-known printer and the translator for the H S Crocker Company He was a member of Harmony Lodge No 9, A O U W

Besides a widow, Mr Kunhardt leaves five children Roseta, Lena Alphonso Claude and Z F Kunhardt and one sister, Mrs Charles Taylor

FEATURE OF THE THAW TRIAL.

One pleasing feature of the Thaw trial is the fact that it has been so fixed as not to conflict with any other great social function

TABLET FOR JOHN HAY CABIN.

A bronze tablet commemorating the place in which the Life of Lincoln was written by the late Secretary of State, John Hay, and John G Nicolay, will soon be placed upon the Hay cabin in Crystal Park The tablet will be put there by the recent purchasers of the Hay property some 320 acres in extent which lies south of Manitou. The tablet is now being cast in the East and will fittingly commemorate the great literary achievement of Hay and Nicolay

RHEUMATISM
CAN NOT BE RUBBED AWAY

Whenever an attack of Rheumatism comes on with its throbbing muscles, twitching nerves, and aching, painful joints, relief must be had at once, and any treatment that will ease the pain and allay the suffering is desirable. A good liniment or plaster, or some home remedy will usually give temporary relief and comfort, but Rheumatism is more than skin deep and cannot be rubbed away, nor can it be drawn out with a plaster. Such treatment neither prevents nor cures; the excess of acid is still in the blood and at the next exposure to inclement weather, or after an attack of indigestion or constipation or other irregularity, the symptoms will return, and with each succeeding attack the pain becomes more severe because of the constant accumulation of acid in the blood.

All food taken into the body contains, in some form, the elements necessary to nourish and sustain the different parts. One portion is used for the making of blood, another for muscle, another for bone, another for fat, and so on. After these different properties have been extracted there still remains a portion that is useless, or waste matter, which is intended to be carried off by nature; but the sluggish, inactive condition of the different members interferes with the workings of nature, and this refuse is left in the system to sour and form uric and other acids, which are absorbed into the blood. The acrid, irritating matter in the circulation settles in the joints, muscles, nerves and bones, and it is this that produces the pain, inflammation, swelling and other disagreeable symptoms of Rheumatism.

Unless the blood is cleansed of the uric acid poison Rheumatism becomes chronic, and a serious and dangerous disease. The pains which at first were wandering or shifting from place to place become sharp and cutting, the muscles lose their elasticity, and as the irritating sediment is deposited in the joints, stiffness of the limbs takes place and sometimes the hands, feet, arms or legs become permanently locked and useless.

To effect a permanent cure the blood must be purified, the acid poison counteracted and all irritating matter removed from the circulation, and nothing does this so quickly or surely as S. S. S. It contains not only purifying and tonic properties, but solvent qualities as well, all these being necessary in the cure of Rheumatism. S S. S. goes down to the very bottom of the trouble and attacks the disease at its head, and after it has filtered out of the blood all acrid and impure matter it adds freshness and vigor to the circulation. Then instead of being a weak, sour stream, distributing uric acid to the different parts of the system, it is strong and healthy, and therefore able to supply the body with nourishment and strength.

S. S. S. is Nature's remedy, made entirely of roots, herbs and barks, and is the one medicine that is absolutely harmless to any part of the system and at the same time a certain cure for Rheumatism. Write us about your case and our physicians will give you any needed medical advice, and will send our special book on Rheumatism. No charge made for the book or advice.

S.S.S.
PURELY VEGETABLE

RHEUMATISM CURED BY S. S. S.

Mrs Ida M. Palmer, of 193 Fulton St, Brooklyn, N. Y, writes as follows "I wish you to know what great benefit I have received from the use of S S S. I have been afflicted with Rheumatism for twenty years, sometimes it grew worse until it was misery to attempt to walk at all; my right knee was nearly twice its natural size and was drawn up considerably shorter than the other one. A friend advised me to take S. S. S. which I commenced I had tried so many things that I must say that I had very little faith that it would do me any good but I was willing to try anything that promised relief. Before I had been using it long I was greatly relieved, and continuing the medicine I soon found that I was entirely cured The lameness and soreness all left, I can straighten, move or bend my leg as well as any one and I have never known what Rheumatism was since. I am 65 years old and feel deeply grateful to S. S. S."

THE SWIFT SPECIFIC COMPANY, ATLANTA, GA.